The Spirit Of Africa

for Lily

Alan Fernie

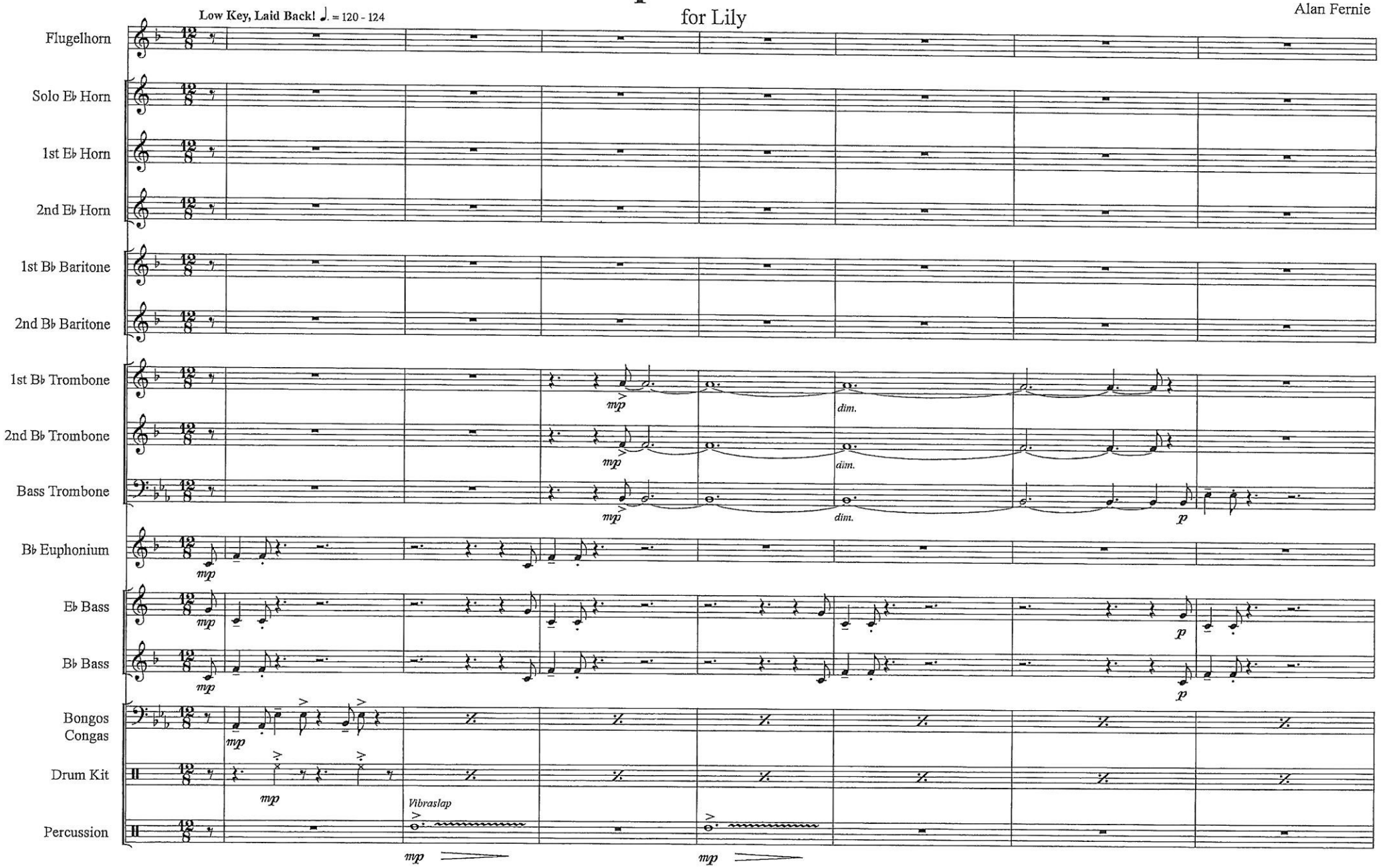

© Copyright by OBRASSO - VERLAG AG, CH 4537 Wiedlisbach, Switzerland

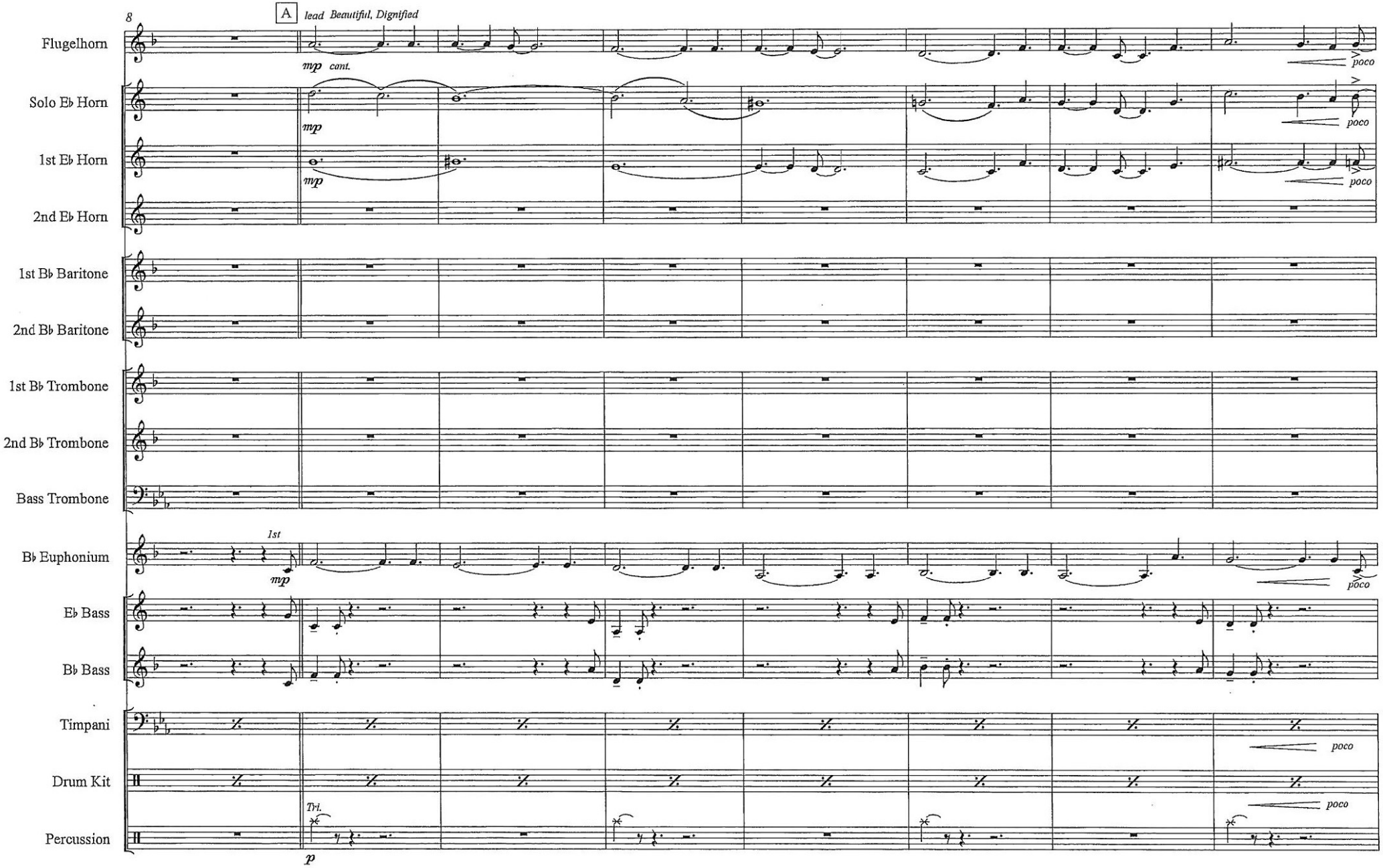
8
A
lead Beautiful, Dignified
Flugelhorn
mp cant.
poco
Solo E♭ Horn
mp
poco
1st E♭ Horn
mp
poco
2nd E♭ Horn
1st B♭ Baritone
2nd B♭ Baritone
1st B♭ Trombone
2nd B♭ Trombone
Bass Trombone
B♭ Euphonium
1st
mp
poco
E♭ Bass
B♭ Bass
Timpani
poco
Drum Kit
poco
Tri.
Percussion
p

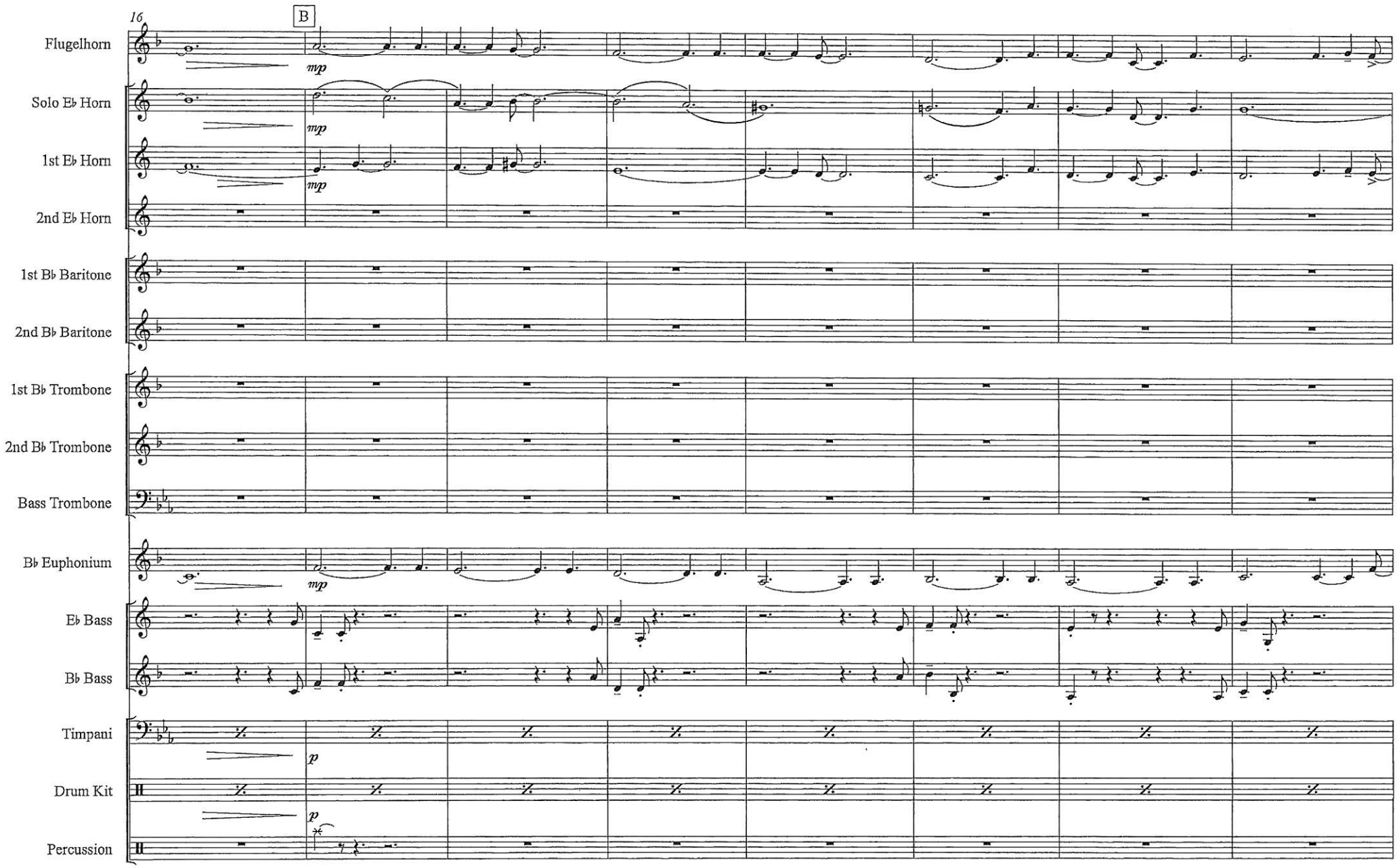
16
B
Flugelhorn
Solo E♭ Horn
1st E♭ Horn
2nd E♭ Horn
1st B♭ Baritone
2nd B♭ Baritone
1st B♭ Trombone
2nd B♭ Trombone
Bass Trombone
B♭ Euphonium
E♭ Bass
B♭ Bass
Timpani
Drum Kit
Percussion
mp
mp
mp
mp
p
p

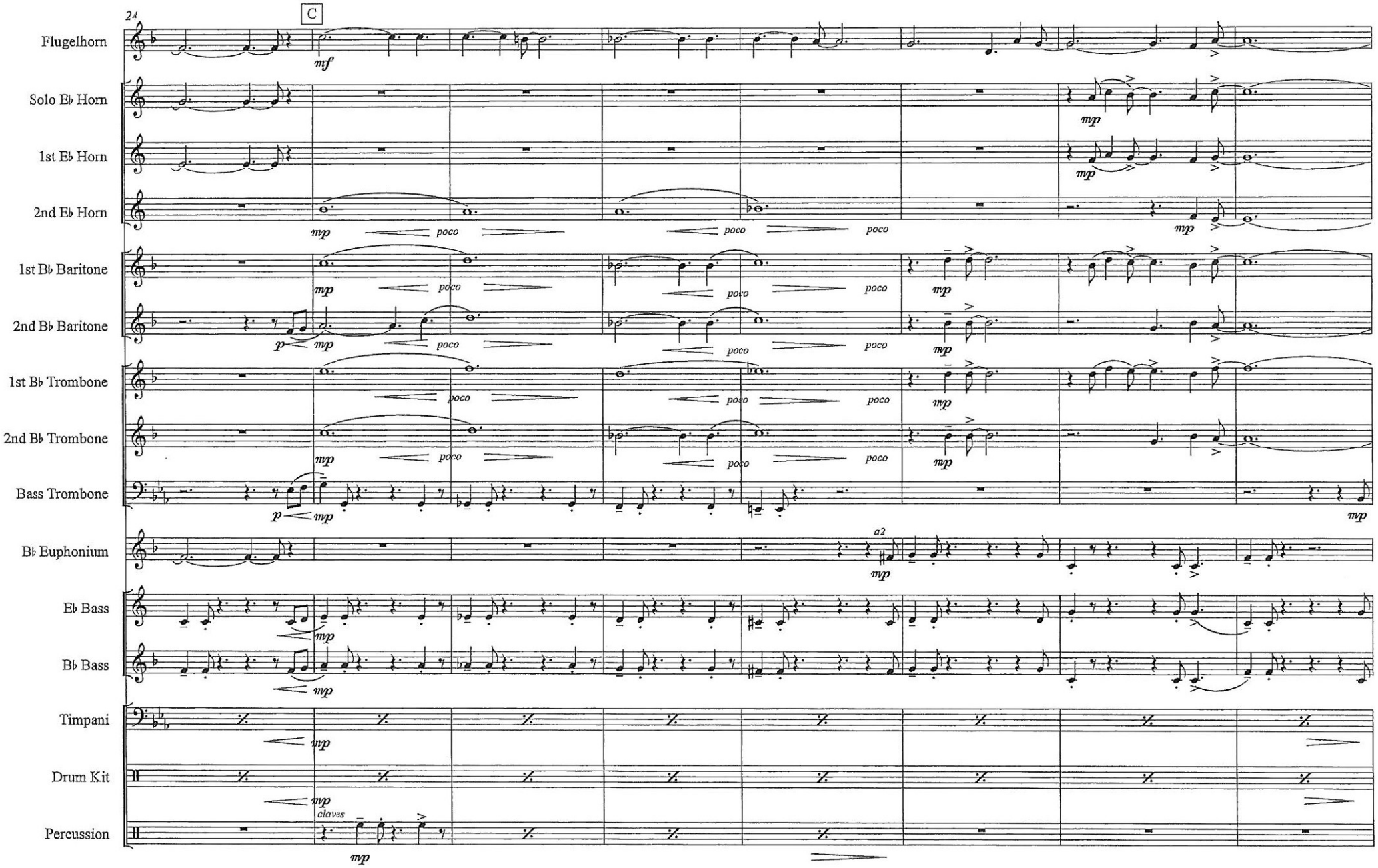
24
C
Flugelhorn
Solo E♭ Horn
1st E♭ Horn
2nd E♭ Horn
1st B♭ Baritone
2nd B♭ Baritone
1st B♭ Trombone
2nd B♭ Trombone
Bass Trombone
B♭ Euphonium
E♭ Bass
B♭ Bass
Timpani
Drum Kit
Percussion
mf
mp
p
poco
a2
claves

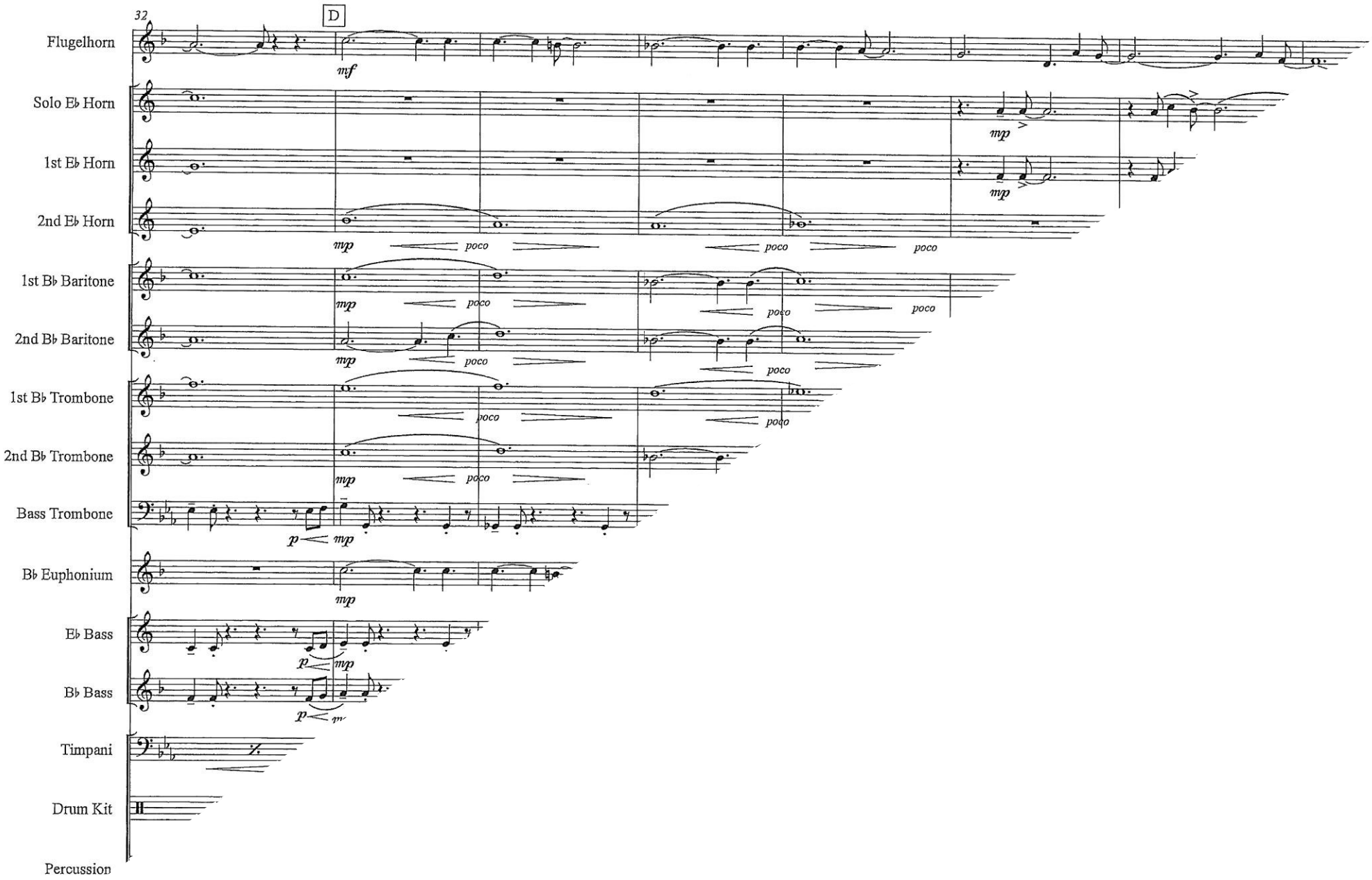
32
D
Flugelhorn
Solo E♭ Horn
1st E♭ Horn
2nd E♭ Horn
1st B♭ Baritone
2nd B♭ Baritone
1st B♭ Trombone
2nd B♭ Trombone
Bass Trombone
B♭ Euphonium
E♭ Bass
B♭ Bass
Timpani
Drum Kit
Percussion
mf
mp
poco
p