Commandé par la Concordia de Vétroz

Latin Moods

Jean-Michel Germanier

Duet for Bb Cornet, Baritone (or Euphonium)
and Brass Band

This publication 2013 by

Music Centre SA
Av. de Tourbillon 43
1950 Sion
Switzerland

Tél ++ 41 (0)27 322 92 52
Fax ++ 41 (0)27 322 92 55
www.music-centre.ch

Jean-Michel Germanier

Autodidacte, il apprend la guitare à 16 ans et passe ensuite au saxophone. A 19 ans il intègre les rangs de la fanfare Edelweiss (Conthey). Caporal trompette, il se lance à 21 ans dans la direction de fanfares civiles (Echo des Diablerets, Aven – Concordia, Nendaz - Cécilia, Ardon) et militaires (rgt inf 3, Genève – rgt 41, Vaud). Il dirige également pendant 17 ans la Gérondine, Harmonie municipale de Sierre.

Parallèlement il anime les bals populaires avec l'orchestre Jo Perrier, puis découvre le jazz au sein du Val Big Band. A 46 ans il entame sa formation musicale au Conservatoire de Lausanne où il obtient 3 ans plus tard le brevet professionnel. Il remporte en 2009 le trophée des compositeurs de musiques populaires avec sa composition ' Crazy Cornets'. Actuellement il joue dans le Boucan'Hut Jazz Corp. Professeur de chant à la retraite, il se consacre à la composition pour chœurs (musique religieuse et profane), brass band et harmonie.

3 Couronnes Social Club (Xavier Moillen arr Germanier)	Latino	BB – H	3
11 Chorals For Brass Band (Trad. Arr. Germanier)	Chorals	BB	4
American Moods	Variété	BB	5
Apache Blues (Xavier Moillen, arr Germanier)	Variété	BB – H	3
Balkan Street	Variété	BB	5
Ballade Nord-Irlandaise	Folklore	H-BB - H et Chœur	2
Impro Blues	Variété	BB	4
Les Masques (Daetwyler, arr Germanier)	Variété	BB – H	3
Los Adalvayos (Xavier Moillen, arr Germanier)	Folklore	BB – H	3
Mzvla (Xavier Moillen, arr Germanier)	Variété	BB – H	3
Old Jazz History	Variété	BB – H	4
Volkanic Orkestar (Xavier Moillen, arr Germanier)	Variété	BB – H	4
With Blue Blue In The Sky	Variété	BB	5
Milonga de dos Hermanos (Guastavinos, arr Germanier)	Tango	BB	3
Sarabande (Charpentier, arr Germanier)	Choral	BB	2
125 roses pour Cécilia	Marche	BB – H	3
Au lac de Géronde	Marche	BB – H	3
Carefree	Marche	BB – H	3
Easy Parade	Marche avec tambours	BB – H	3
Jouons ensemble	Marche	BB – H	3
Keys and Swing	Marche	BB – H	3
LE CEP	Marche	BB – H	3
Les Saxonnaintzes	Marche	BB – H	3
Léo'Lienne	Marche	BB – H	3
Merry Band	Marche	BB – H	3
Marching Adoration	Marche de procession	BB – H	3
Mon Bas-Valais	Marche	BB – H	3
Speedy Bear	Marche	BB	4
Sun City	Marche	BB – H	3
Générations	Trio d' euphoniums	BB	4
Tico Atipico (Zequina Abreu, arr Germanier)	Duo de basses	BB	4
Latin Moods	Duo de cornet et baryton	BB	5
Crazy Clarinets	Trio de clarinettes	H	4
Crazy Trumpets	Trio de trompettes	H	4
Crazy Cornets	Trio de cornets	BB – H	4
Little Duke	Solo de cornet	BB	3
Crazy Drummer	Solo xylo + vibra	BB – H	4
Un Mojito, por Favor !	Drumset Solo	BB – H	2
Latin Trombones	Trio de trombones	BB – H	4
4 AS	Quatuor d' euphoniums	BB	4
American Christmas	Musique de Noël	BB – H et chœur	2
Chantons Noël	Musique de Noël	BB – H et chœur	2
Noëls de chez nous	Musique de Noël	BB – H et chœur	2

LATIN MOODS

Duet for Bb Cornet, Baritone (or Euphonium) and Brass Band

JMGermanier

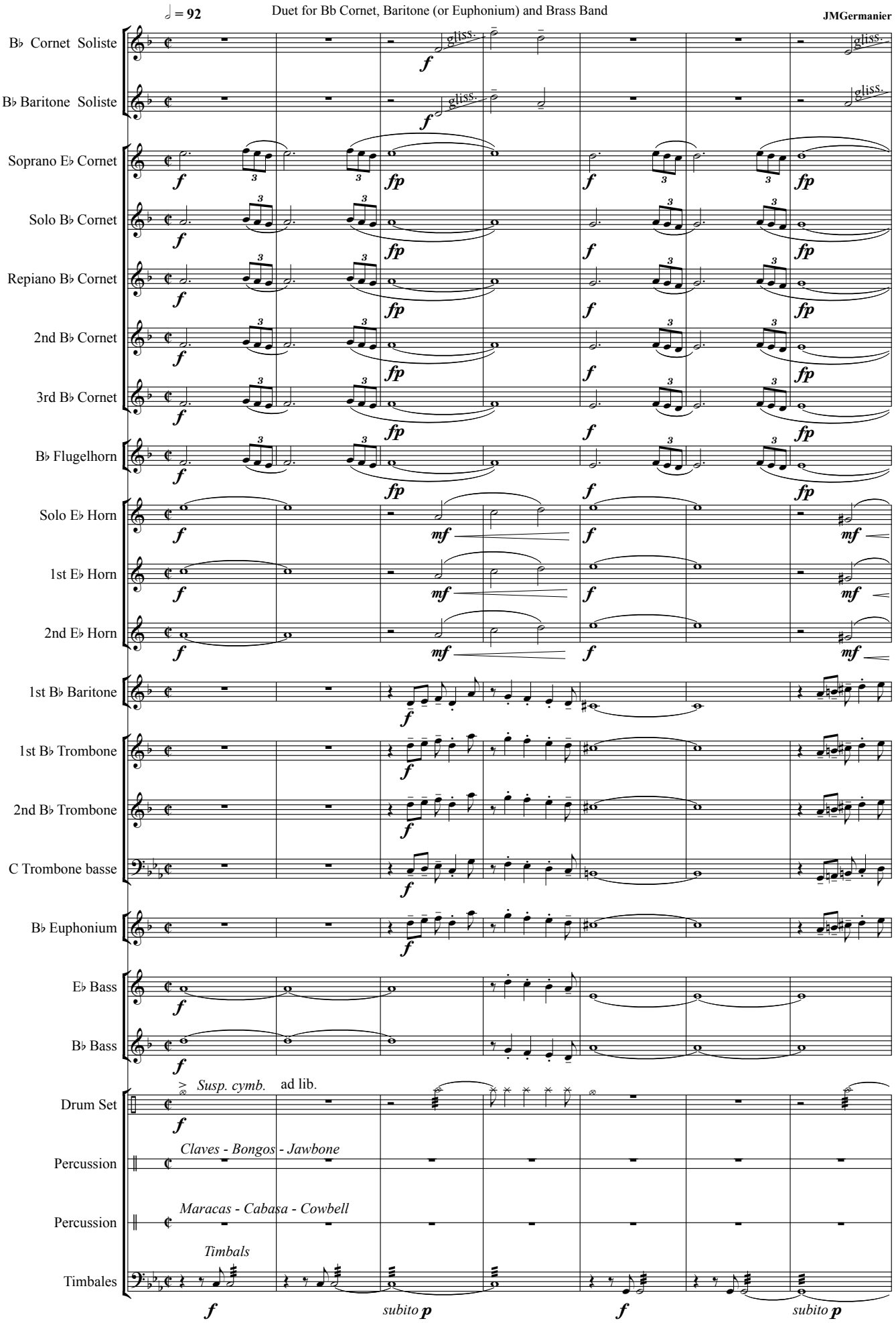

© Copyright 2013 by Music-Centre SA 1950 SION CH / SWITZERLAND

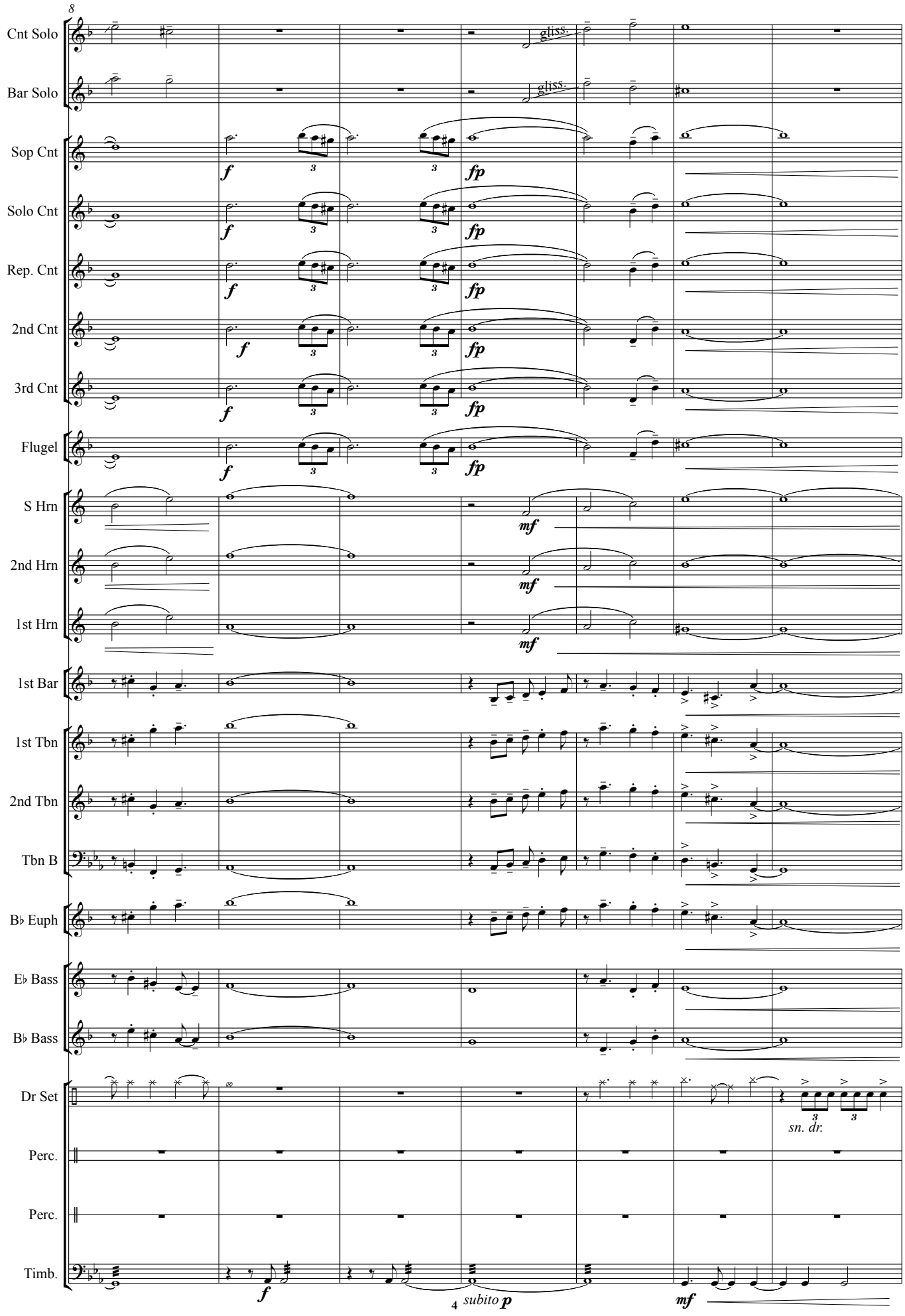
8
Cnt Solo
Bar Solo
Sop Cnt
Solo Cnt
Rep. Cnt
2nd Cnt
3rd Cnt
Flugel
S Hrn
2nd Hrn
1st Hrn
1st Bar
1st Tbn
2nd Tbn
Tbn B
B♭ Euph
E♭ Bass
B♭ Bass
Dr Set
Perc.
Perc.
Timb.
gliss.
gliss.
f
fp
mf
sn. dr.
subito p

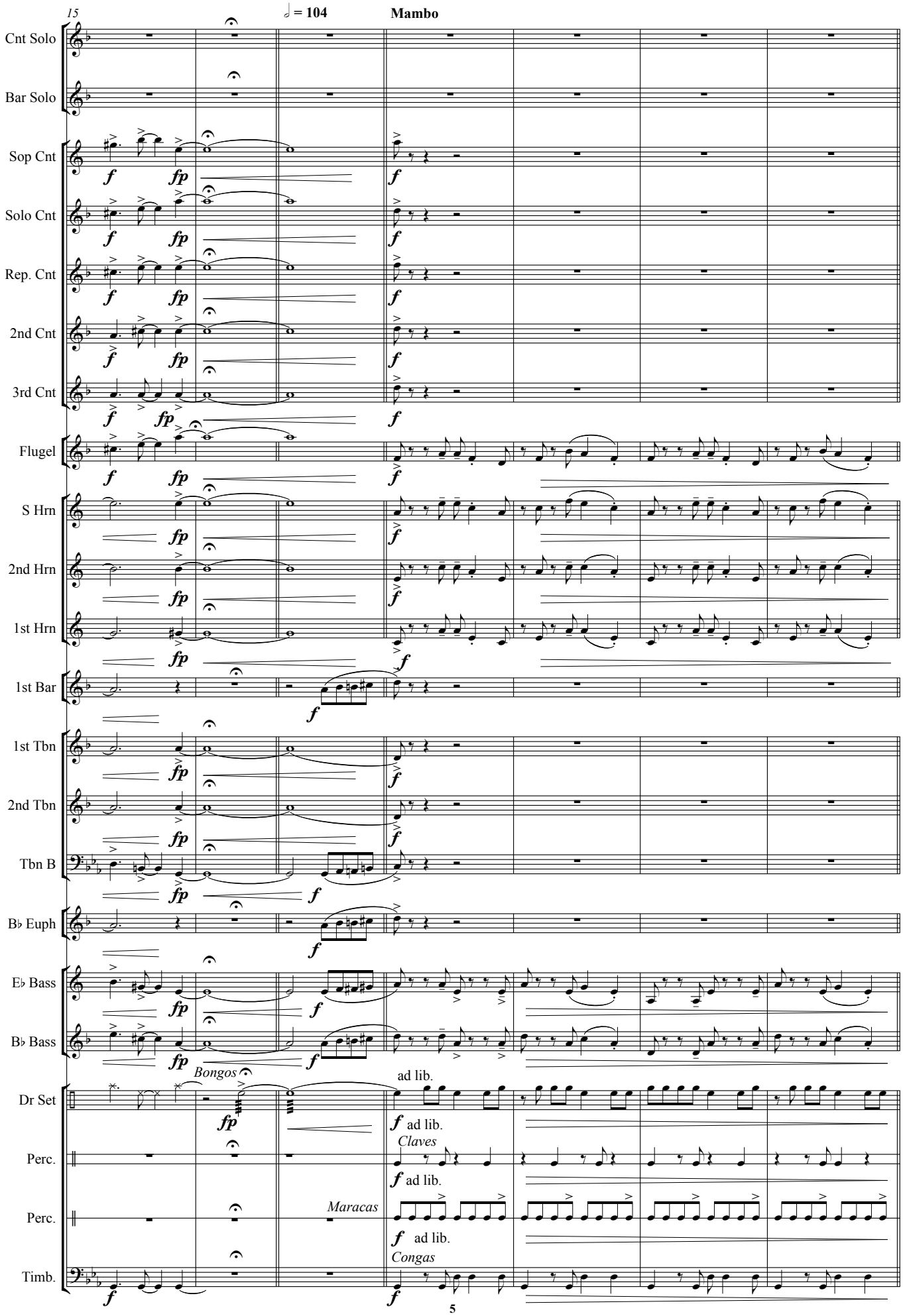
15
♩ = 104
Mambo
Cnt Solo
Bar Solo
Sop Cnt
Solo Cnt
Rep. Cnt
2nd Cnt
3rd Cnt
Flugel
S Hrn
2nd Hrn
1st Hrn
1st Bar
1st Tbn
2nd Tbn
Tbn B
B♭ Euph
E♭ Bass
B♭ Bass
Dr Set
Perc.
Perc.
Timb.
Bongos
ad lib.
ad lib.
Claves
ad lib.
Maracas
ad lib.
Congas

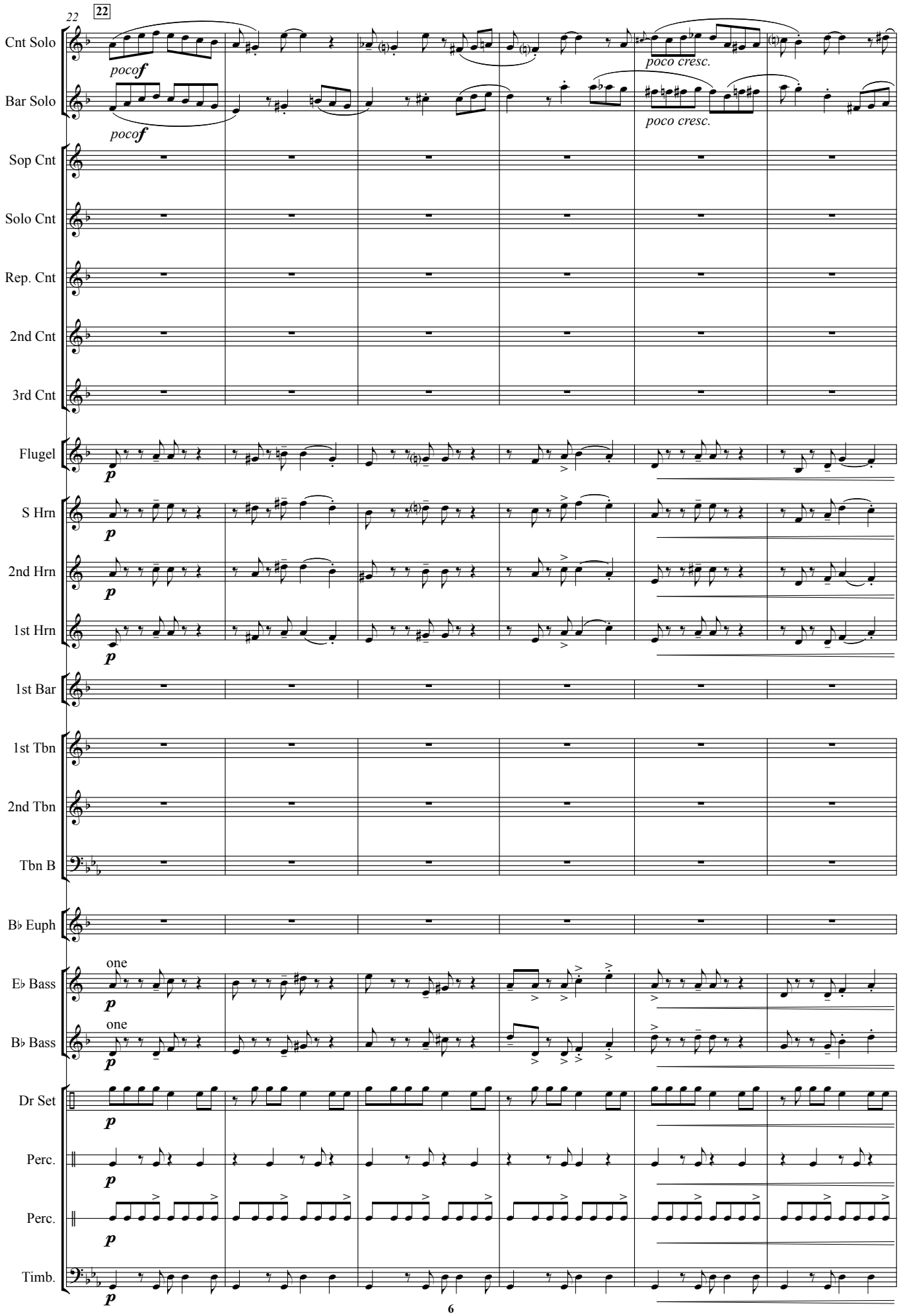
22
Cnt Solo
Bar Solo
Sop Cnt
Solo Cnt
Rep. Cnt
2nd Cnt
3rd Cnt
Flugel
S Hrn
2nd Hrn
1st Hrn
1st Bar
1st Tbn
2nd Tbn
Tbn B
B♭ Euph
E♭ Bass
B♭ Bass
Dr Set
Perc.
Perc.
Timb.
poco f
poco cresc.
p
one

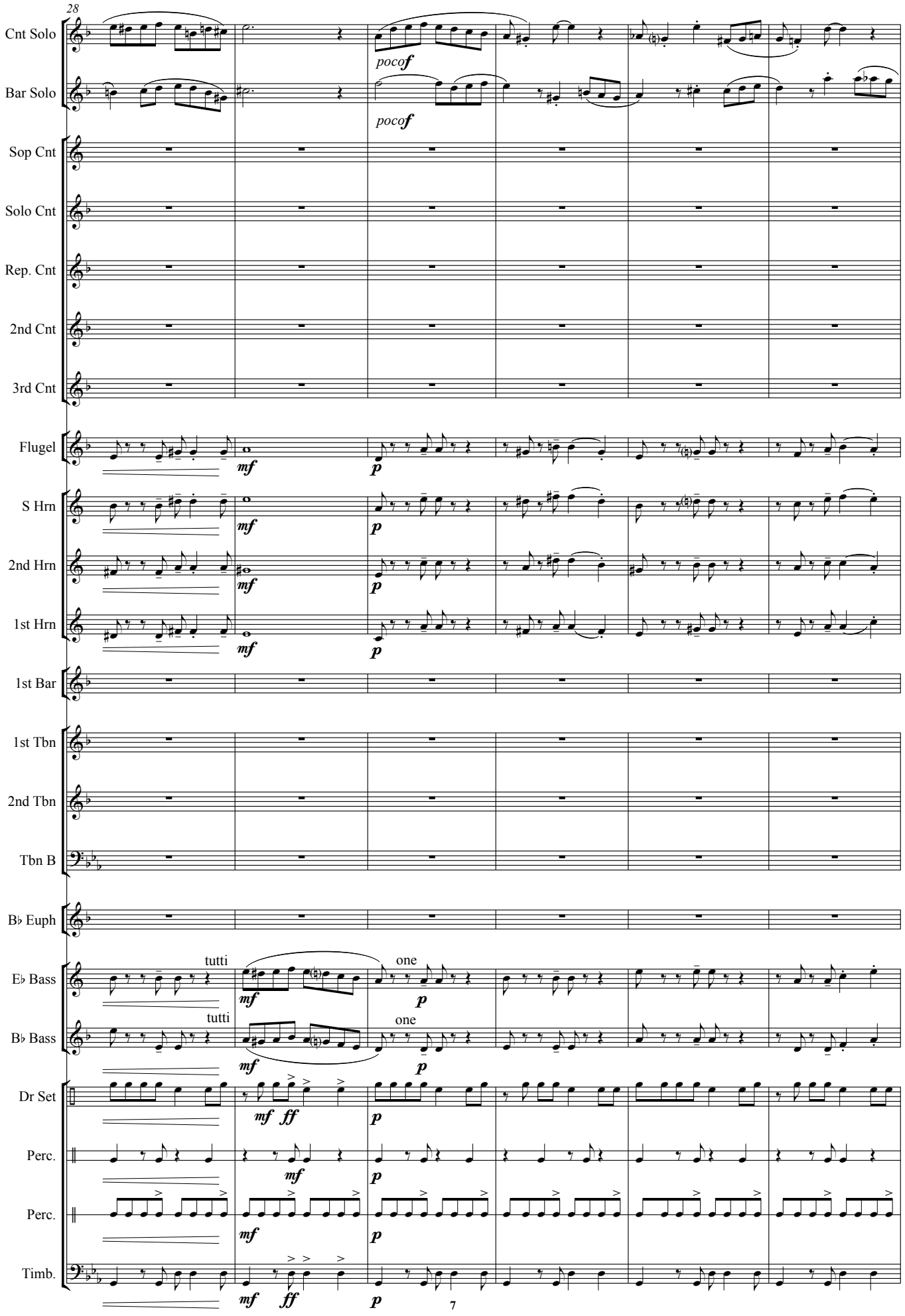
28
Cnt Solo
Bar Solo
Sop Cnt
Solo Cnt
Rep. Cnt
2nd Cnt
3rd Cnt
Flugel
S Hrn
2nd Hrn
1st Hrn
1st Bar
1st Tbn
2nd Tbn
Tbn B
B♭ Euph
E♭ Bass
B♭ Bass
Dr Set
Perc.
Perc.
Timb.
pocof
pocof
mf
p
tutti
one
ff

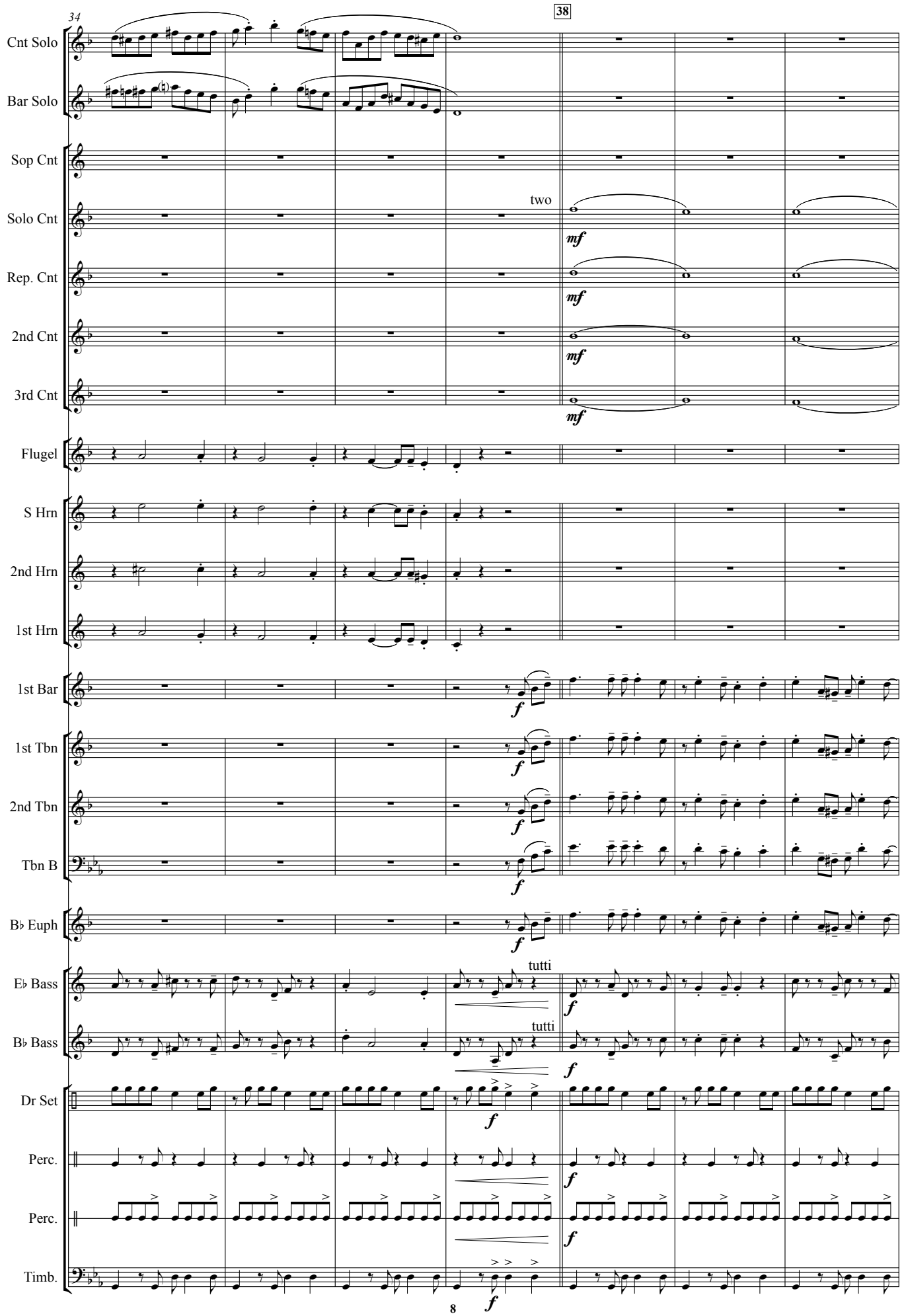
34
38
Cnt Solo
Bar Solo
Sop Cnt
Solo Cnt
two
mf
Rep. Cnt
mf
2nd Cnt
mf
3rd Cnt
mf
Flugel
S Hrn
2nd Hrn
1st Hrn
1st Bar
f
1st Tbn
f
2nd Tbn
f
Tbn B
f
B♭ Euph
f
E♭ Bass
tutti
f
B♭ Bass
tutti
f
Dr Set
f
Perc.
f
Perc.
f
Timb.
f

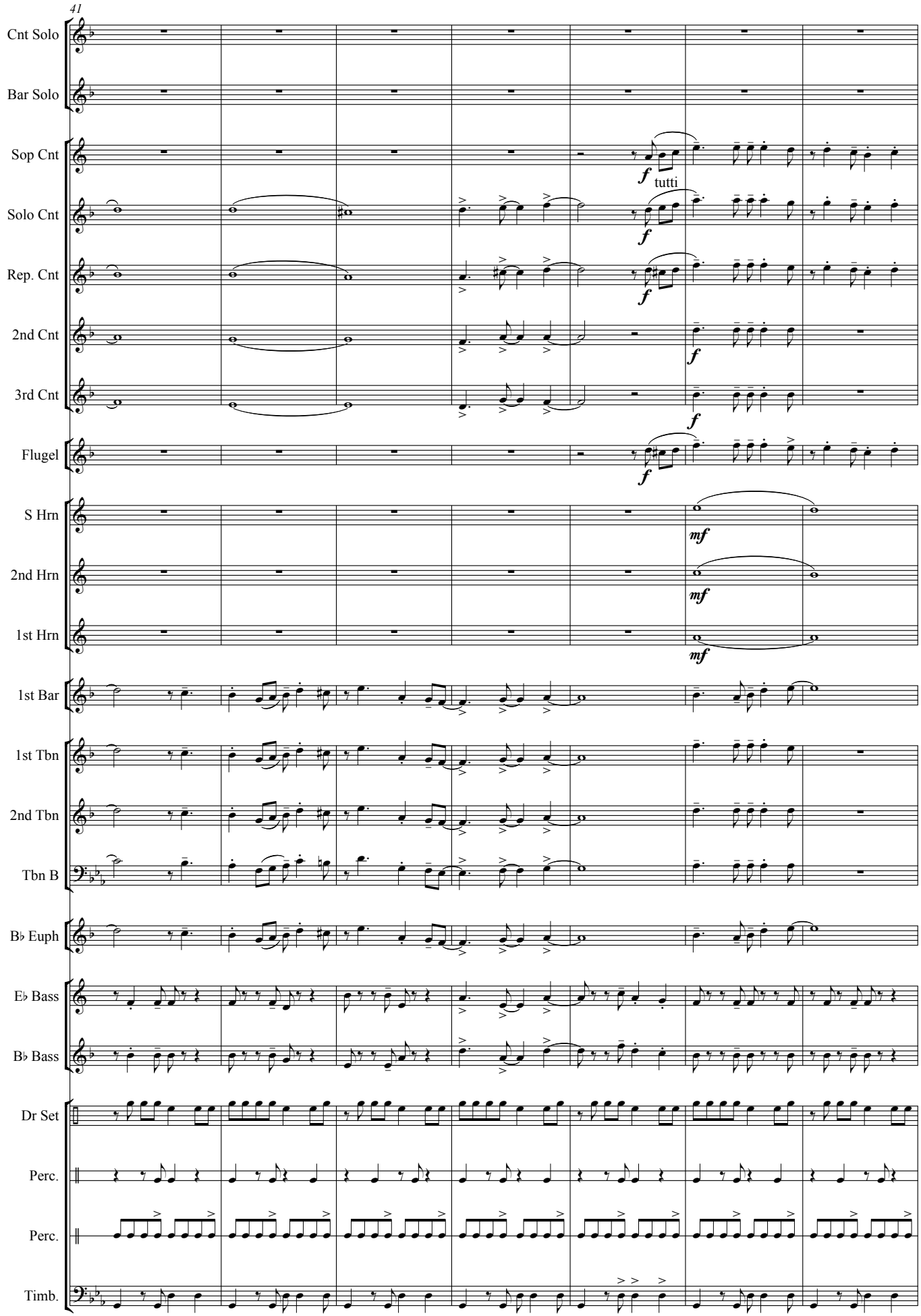
41
Cnt Solo
Bar Solo
Sop Cnt
Solo Cnt
Rep. Cnt
2nd Cnt
3rd Cnt
Flugel
S Hrn
2nd Hrn
1st Hrn
1st Bar
1st Tbn
2nd Tbn
Tbn B
B♭ Euph
E♭ Bass
B♭ Bass
Dr Set
Perc.
Perc.
Timb.
f
tutti
mf

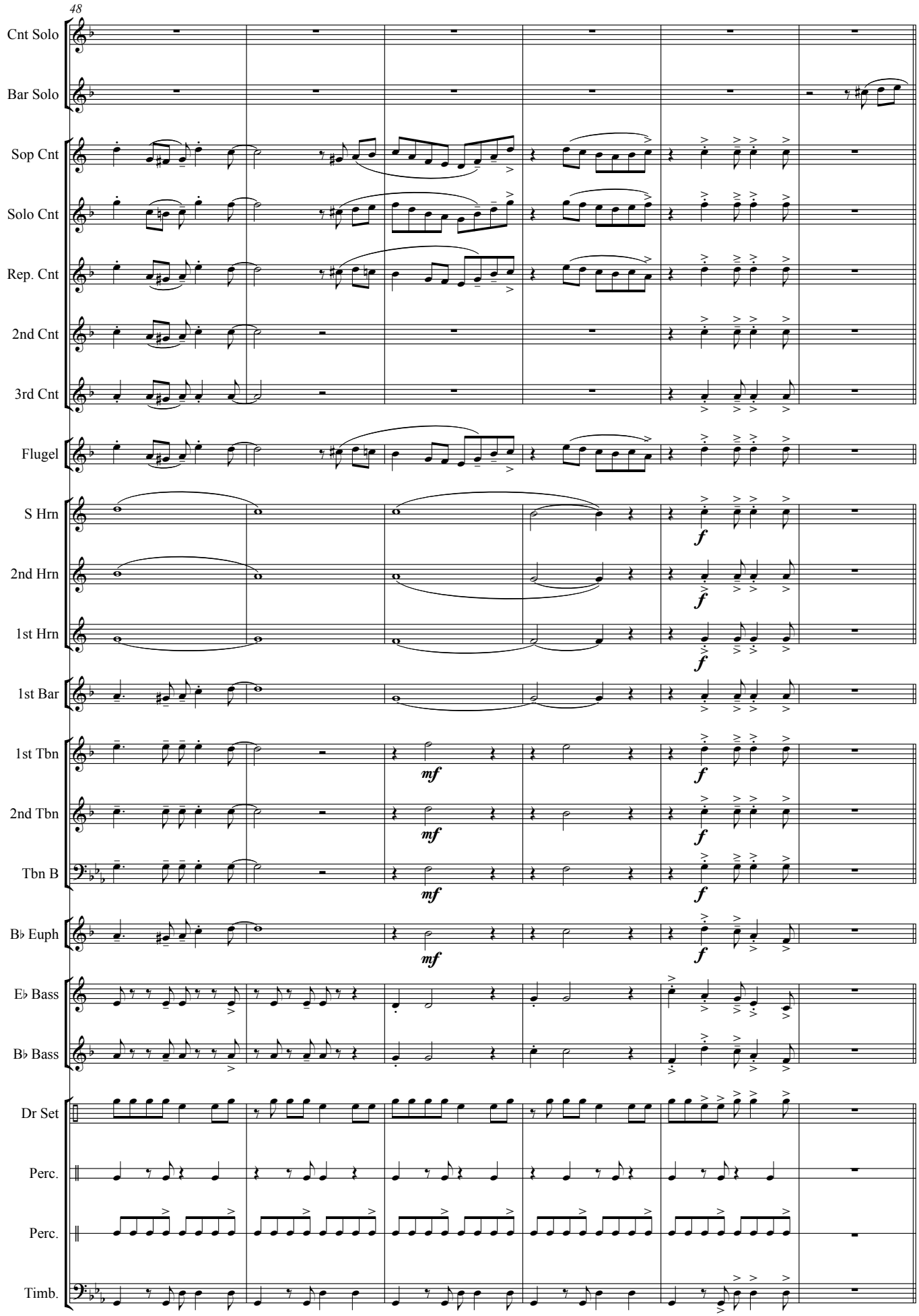
48
Cnt Solo
Bar Solo
Sop Cnt
Solo Cnt
Rep. Cnt
2nd Cnt
3rd Cnt
Flugel
S Hrn
2nd Hrn
1st Hrn
1st Bar
1st Tbn
2nd Tbn
Tbn B
B♭ Euph
E♭ Bass
B♭ Bass
Dr Set
Perc.
Perc.
Timb.
f
mf

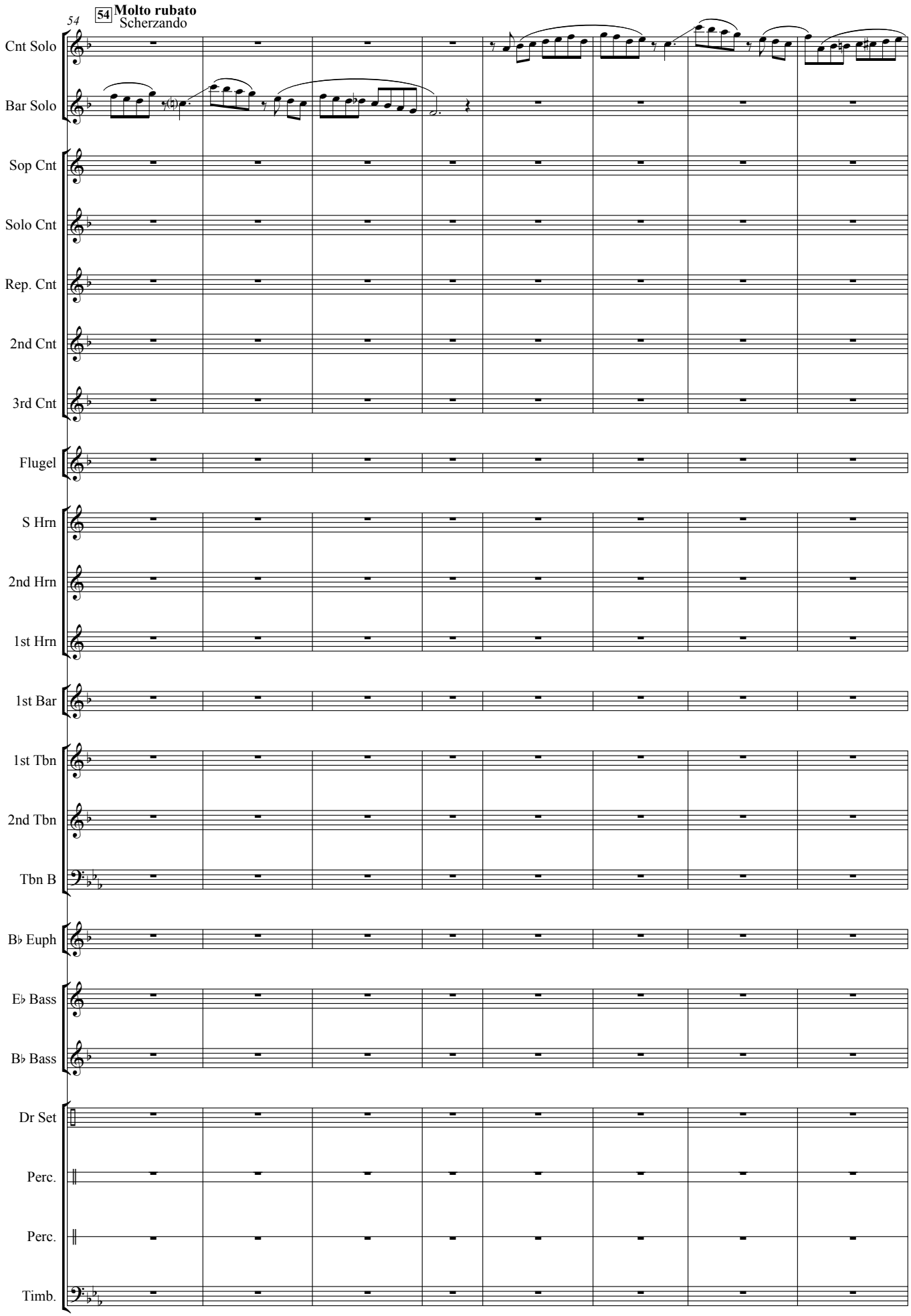
54
54
Molto rubato
Scherzando
Cnt Solo
Bar Solo
Sop Cnt
Solo Cnt
Rep. Cnt
2nd Cnt
3rd Cnt
Flugel
S Hrn
2nd Hrn
1st Hrn
1st Bar
1st Tbn
2nd Tbn
Tbn B
B♭ Euph
E♭ Bass
B♭ Bass
Dr Set
Perc.
Perc.
Timb.

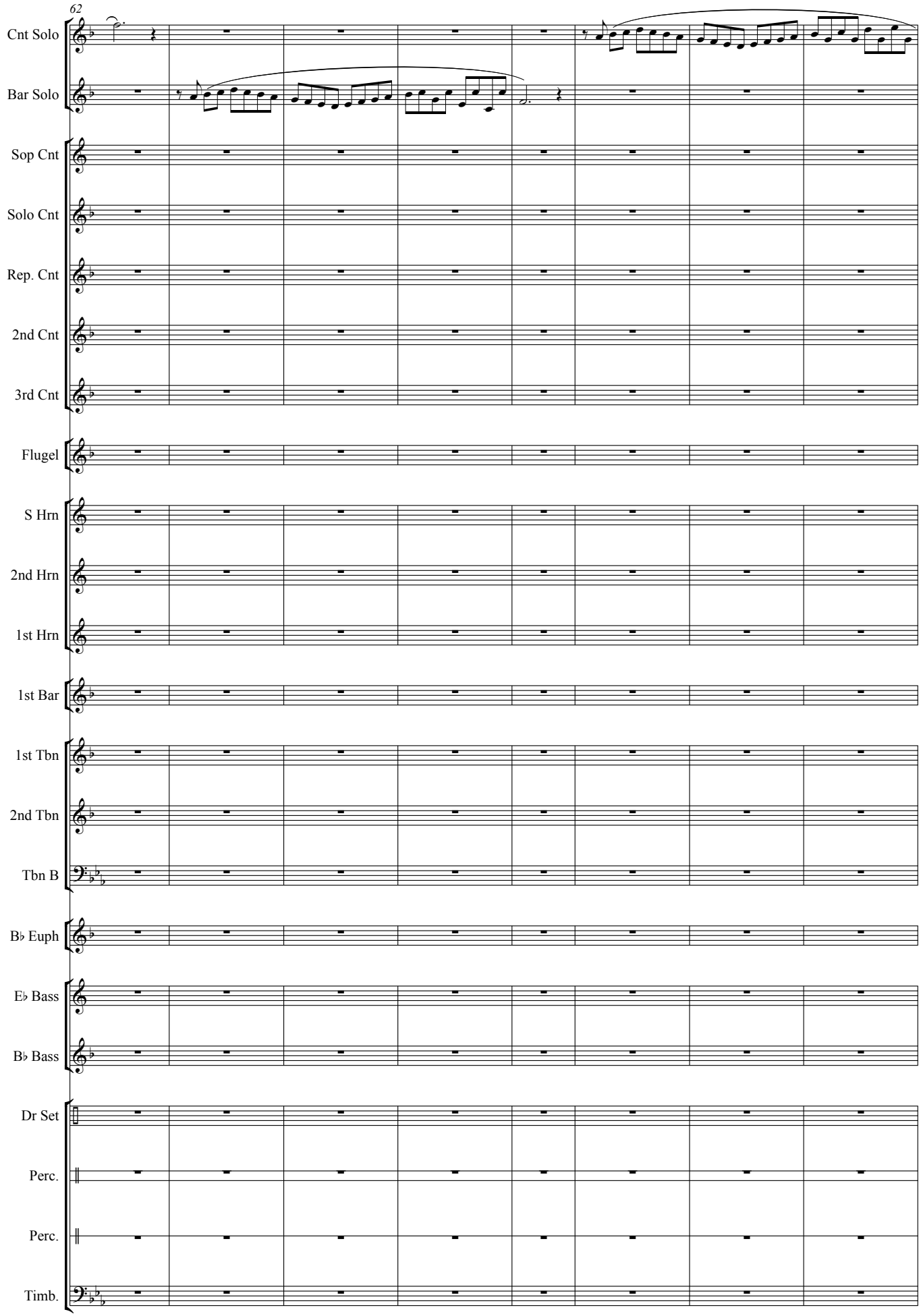
62
Cnt Solo
Bar Solo
Sop Cnt
Solo Cnt
Rep. Cnt
2nd Cnt
3rd Cnt
Flugel
S Hrn
2nd Hrn
1st Hrn
1st Bar
1st Tbn
2nd Tbn
Tbn B
B♭ Euph
E♭ Bass
B♭ Bass
Dr Set
Perc.
Perc.
Timb.

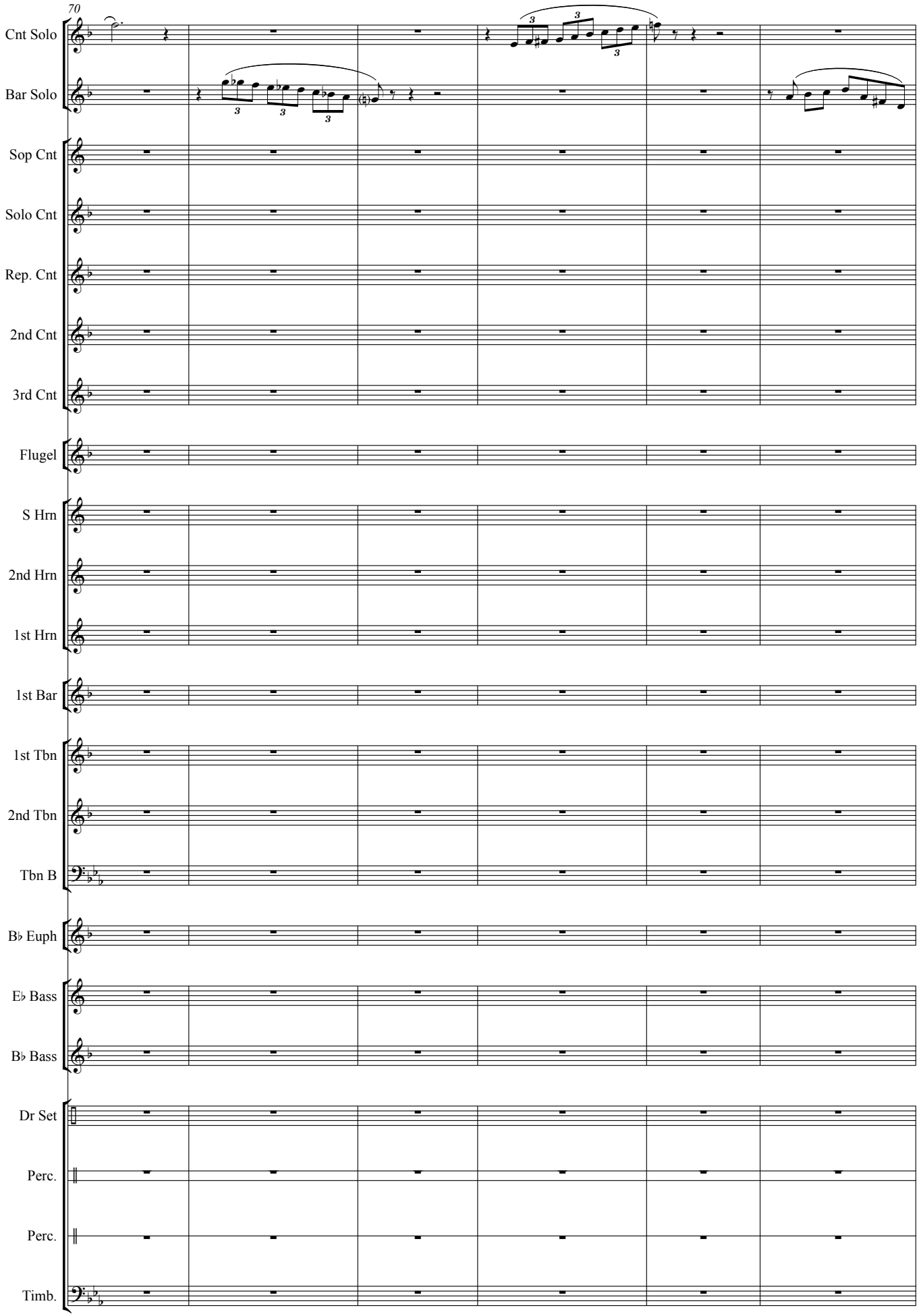
70
Cnt Solo
Bar Solo
Sop Cnt
Solo Cnt
Rep. Cnt
2nd Cnt
3rd Cnt
Flugel
S Hrn
2nd Hrn
1st Hrn
1st Bar
1st Tbn
2nd Tbn
Tbn B
B♭ Euph
E♭ Bass
B♭ Bass
Dr Set
Perc.
Perc.
Timb.

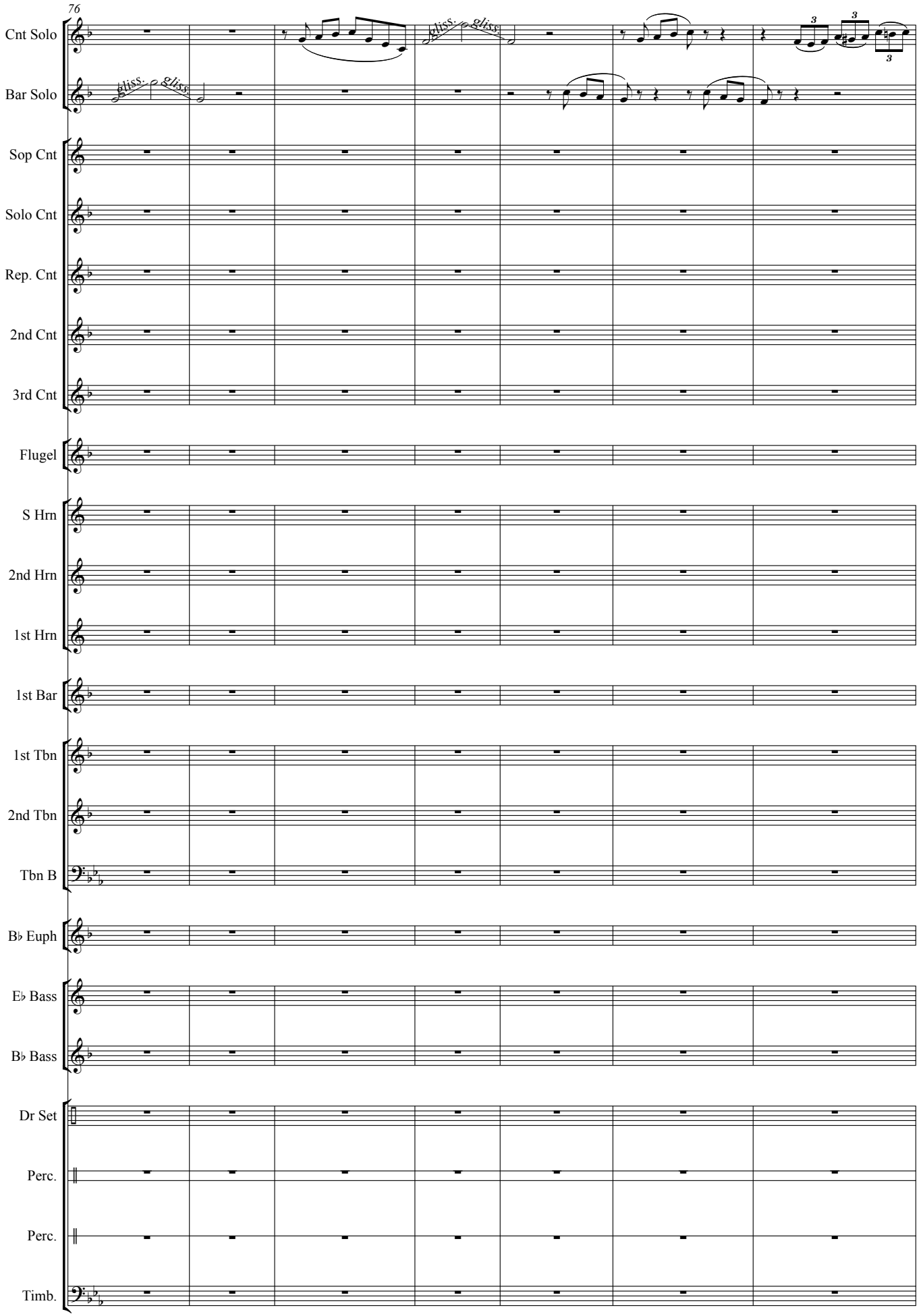
76
Cnt Solo
Bar Solo
gliss.
gliss.
gliss.
gliss.
Sop Cnt
Solo Cnt
Rep. Cnt
2nd Cnt
3rd Cnt
Flugel
S Hrn
2nd Hrn
1st Hrn
1st Bar
1st Tbn
2nd Tbn
Tbn B
B♭ Euph
E♭ Bass
B♭ Bass
Dr Set
Perc.
Perc.
Timb.

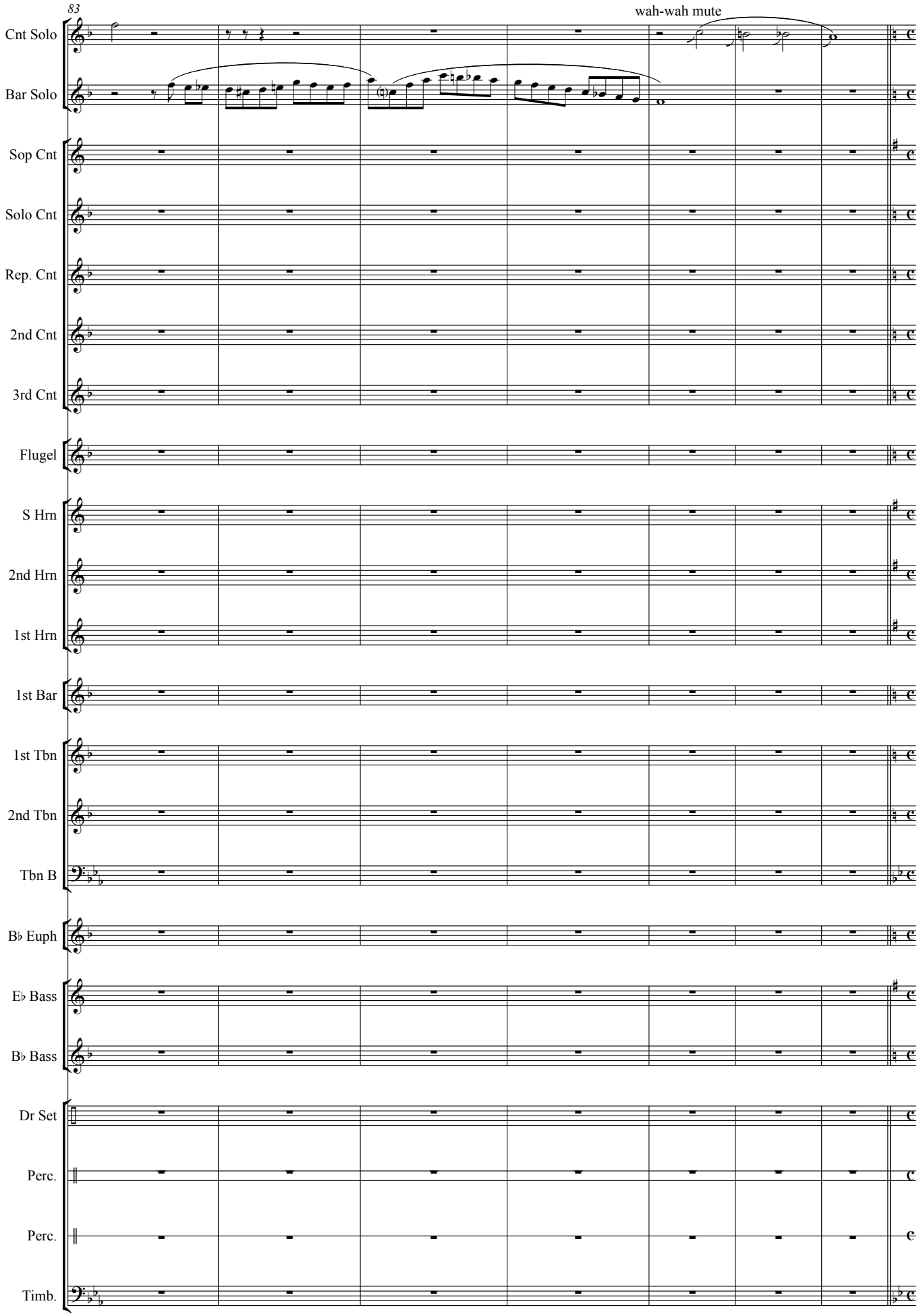
83
wah-wah mute
Cnt Solo
Bar Solo
Sop Cnt
Solo Cnt
Rep. Cnt
2nd Cnt
3rd Cnt
Flugel
S Hrn
2nd Hrn
1st Hrn
1st Bar
1st Tbn
2nd Tbn
Tbn B
B♭ Euph
E♭ Bass
B♭ Bass
Dr Set
Perc.
Perc.
Timb.

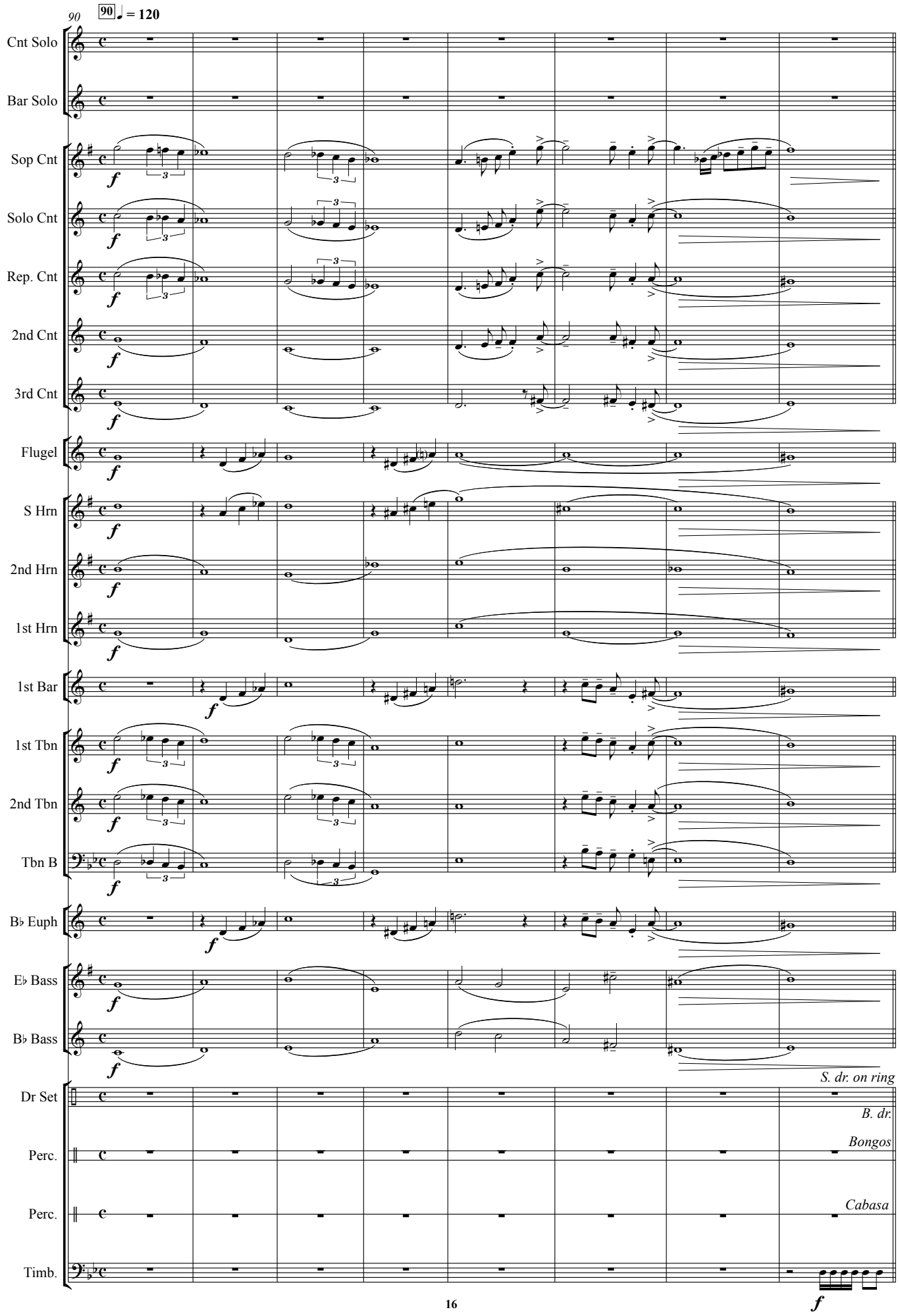
90
90 ♩ = 120
Cnt Solo
Bar Solo
Sop Cnt
Solo Cnt
Rep. Cnt
2nd Cnt
3rd Cnt
Flugel
S Hrn
2nd Hrn
1st Hrn
1st Bar
1st Tbn
2nd Tbn
Tbn B
B♭ Euph
E♭ Bass
B♭ Bass
Dr Set
S. dr. on ring
B. dr.
Perc.
Bongos
Perc.
Cabasa
Timb.

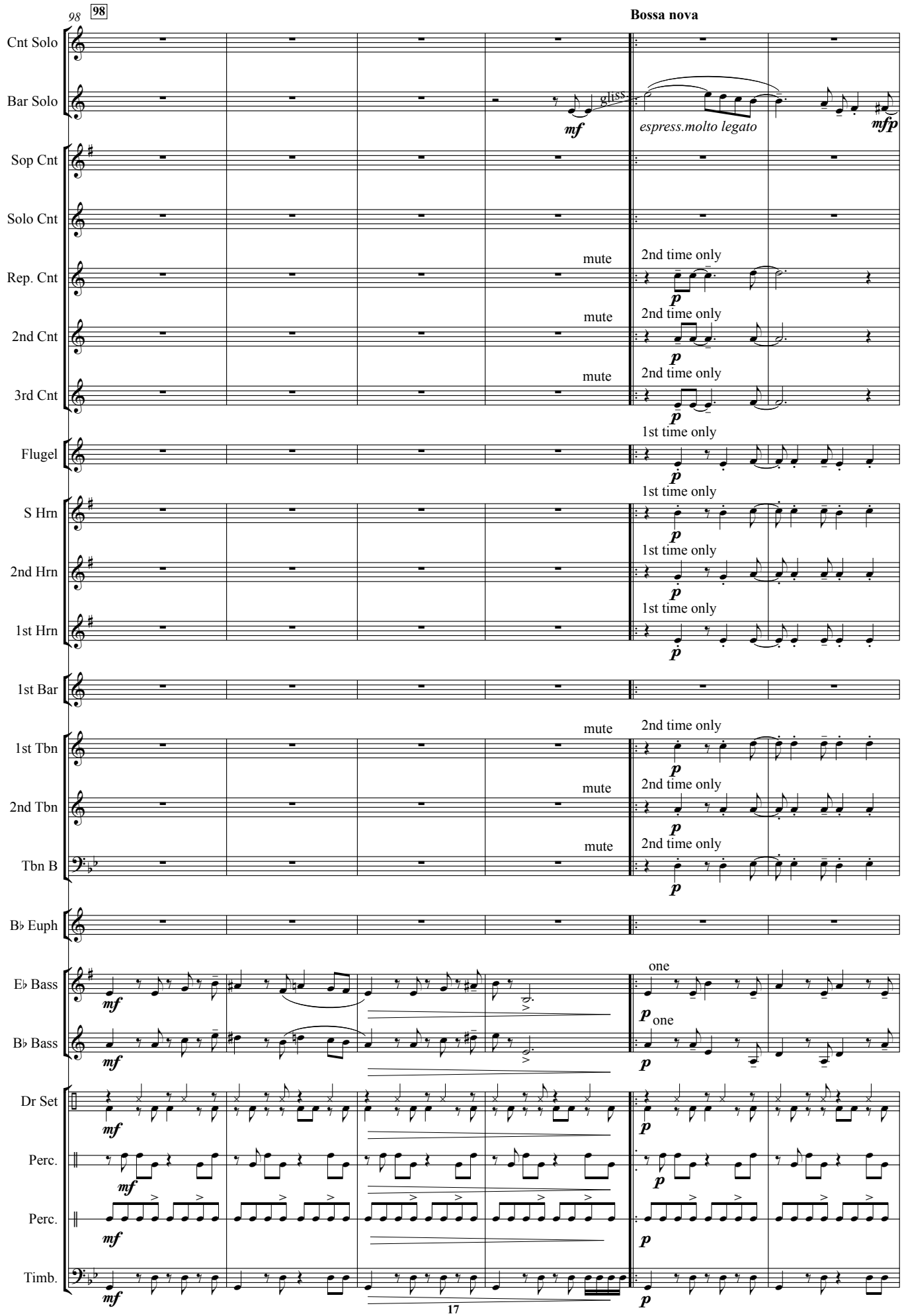
98
98
Bossa nova
Cnt Solo
Bar Solo
gliss.
mf
espress.molto legato
mfp
Sop Cnt
Solo Cnt
Rep. Cnt
mute
2nd time only
p
2nd Cnt
mute
2nd time only
p
3rd Cnt
mute
2nd time only
p
Flugel
1st time only
p
S Hrn
1st time only
p
2nd Hrn
1st time only
p
1st Hrn
1st time only
p
1st Bar
1st Tbn
mute
2nd time only
p
2nd Tbn
mute
2nd time only
p
Tbn B
mute
2nd time only
p
B♭ Euph
E♭ Bass
mf
one
p
B♭ Bass
mf
one
p
Dr Set
mf
p
Perc.
mf
p
Perc.
mf
p
Timb.
mf
p

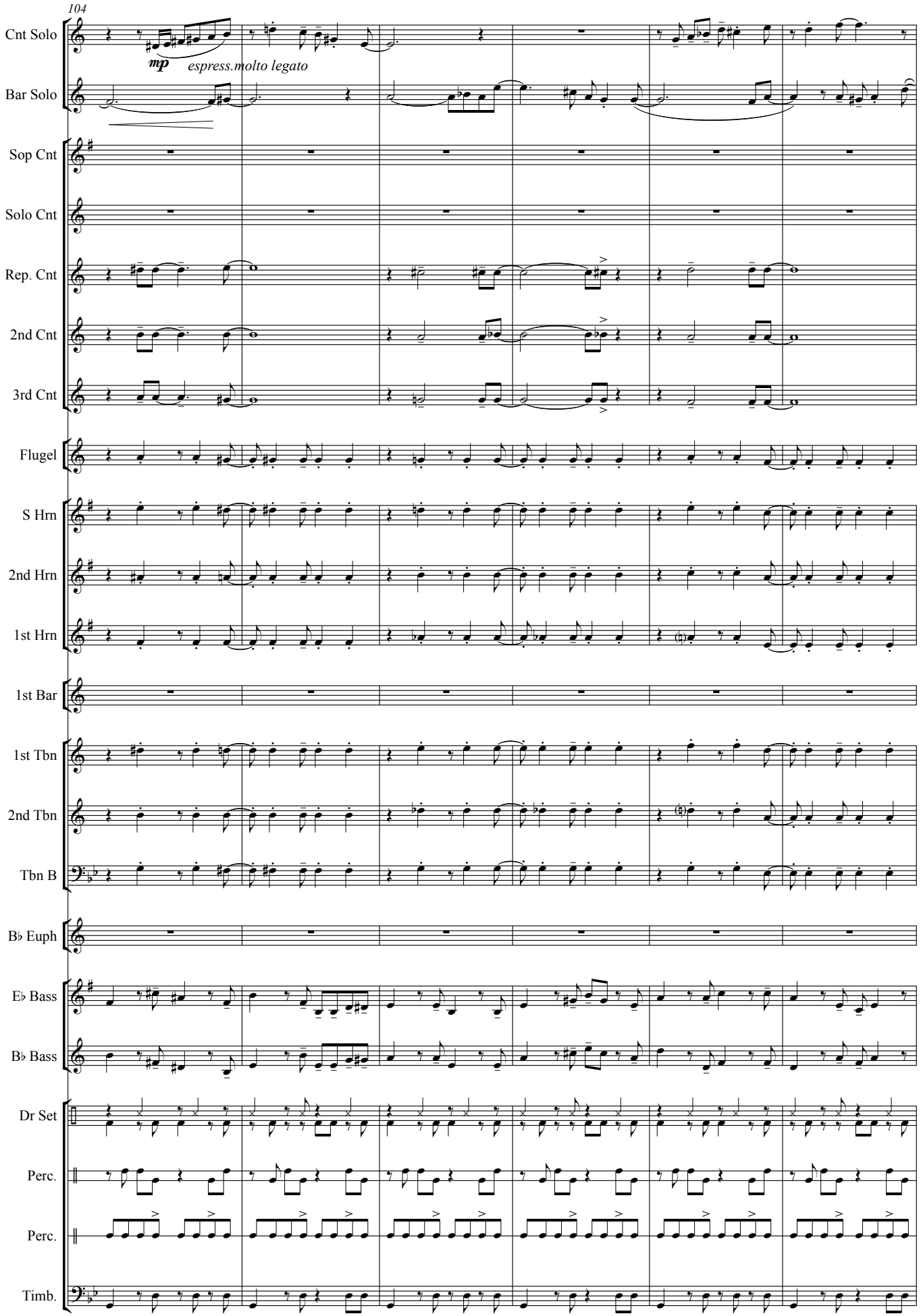
104
Cnt Solo
mp
espress.molto legato
Bar Solo
Sop Cnt
Solo Cnt
Rep. Cnt
2nd Cnt
3rd Cnt
Flugel
S Hrn
2nd Hrn
1st Hrn
1st Bar
1st Tbn
2nd Tbn
Tbn B
B♭ Euph
E♭ Bass
B♭ Bass
Dr Set
Perc.
Perc.
Timb.

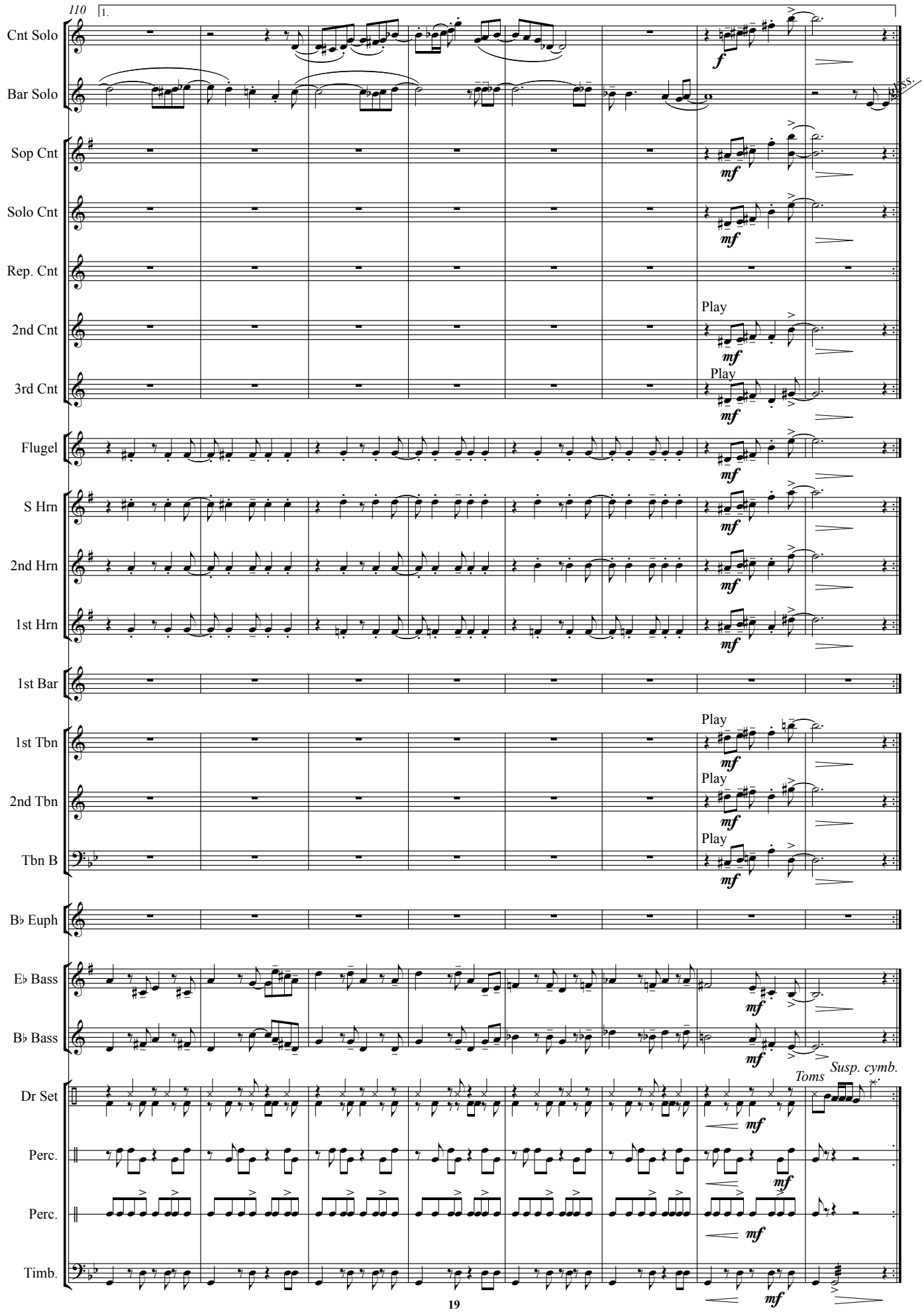
110
1.
Cnt Solo
Bar Solo
Sop Cnt
Solo Cnt
Rep. Cnt
2nd Cnt
3rd Cnt
Flugel
S Hrn
2nd Hrn
1st Hrn
1st Bar
1st Tbn
2nd Tbn
Tbn B
B♭ Euph
E♭ Bass
B♭ Bass
Dr Set
Perc.
Perc.
Timb.
Play
Toms
Susp. cymb.

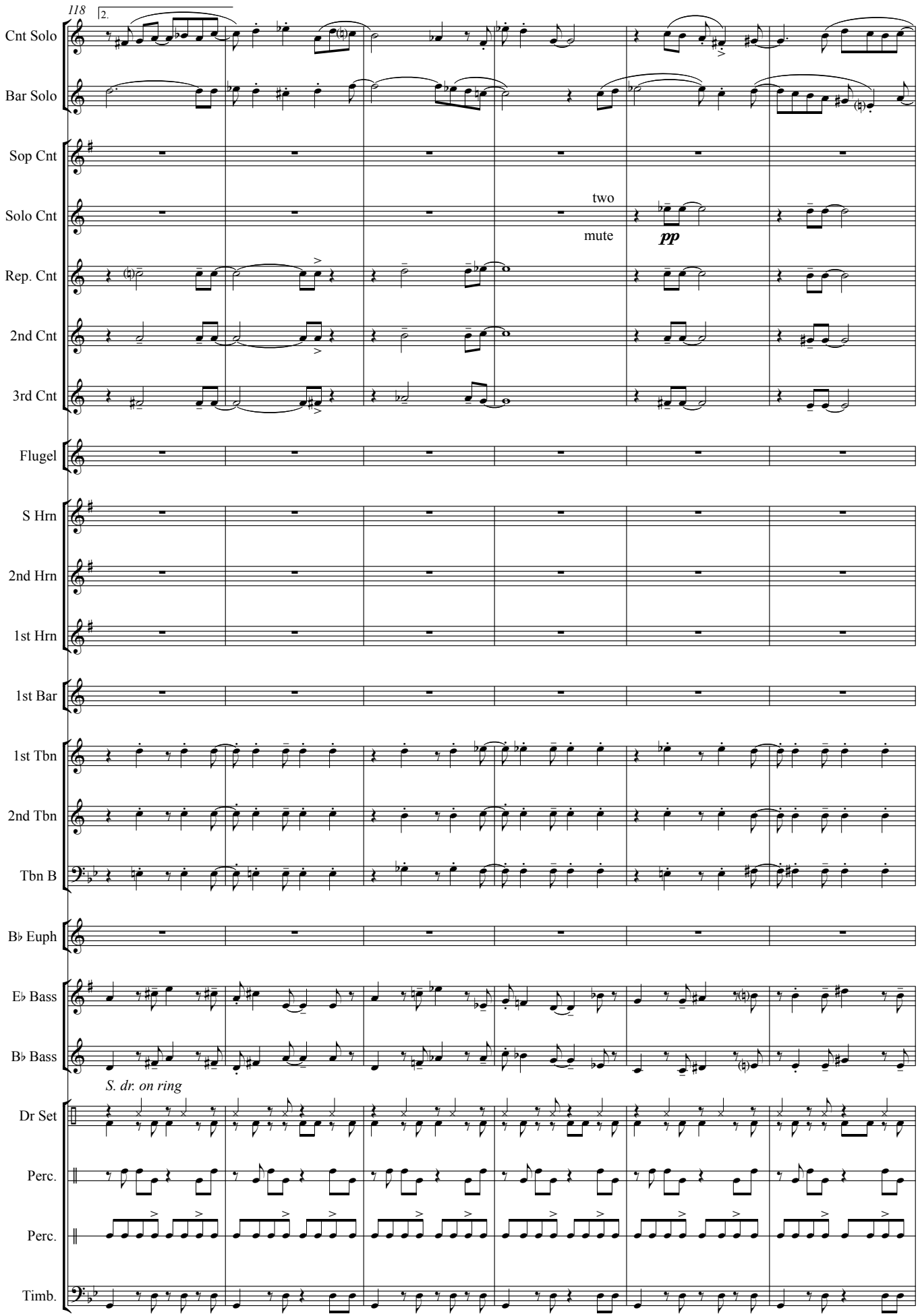
118
2.
Cnt Solo
Bar Solo
Sop Cnt
Solo Cnt
two
mute
pp
Rep. Cnt
2nd Cnt
3rd Cnt
Flugel
S Hrn
2nd Hrn
1st Hrn
1st Bar
1st Tbn
2nd Tbn
Tbn B
B♭ Euph
E♭ Bass
B♭ Bass
S. dr. on ring
Dr Set
Perc.
Perc.
Timb.

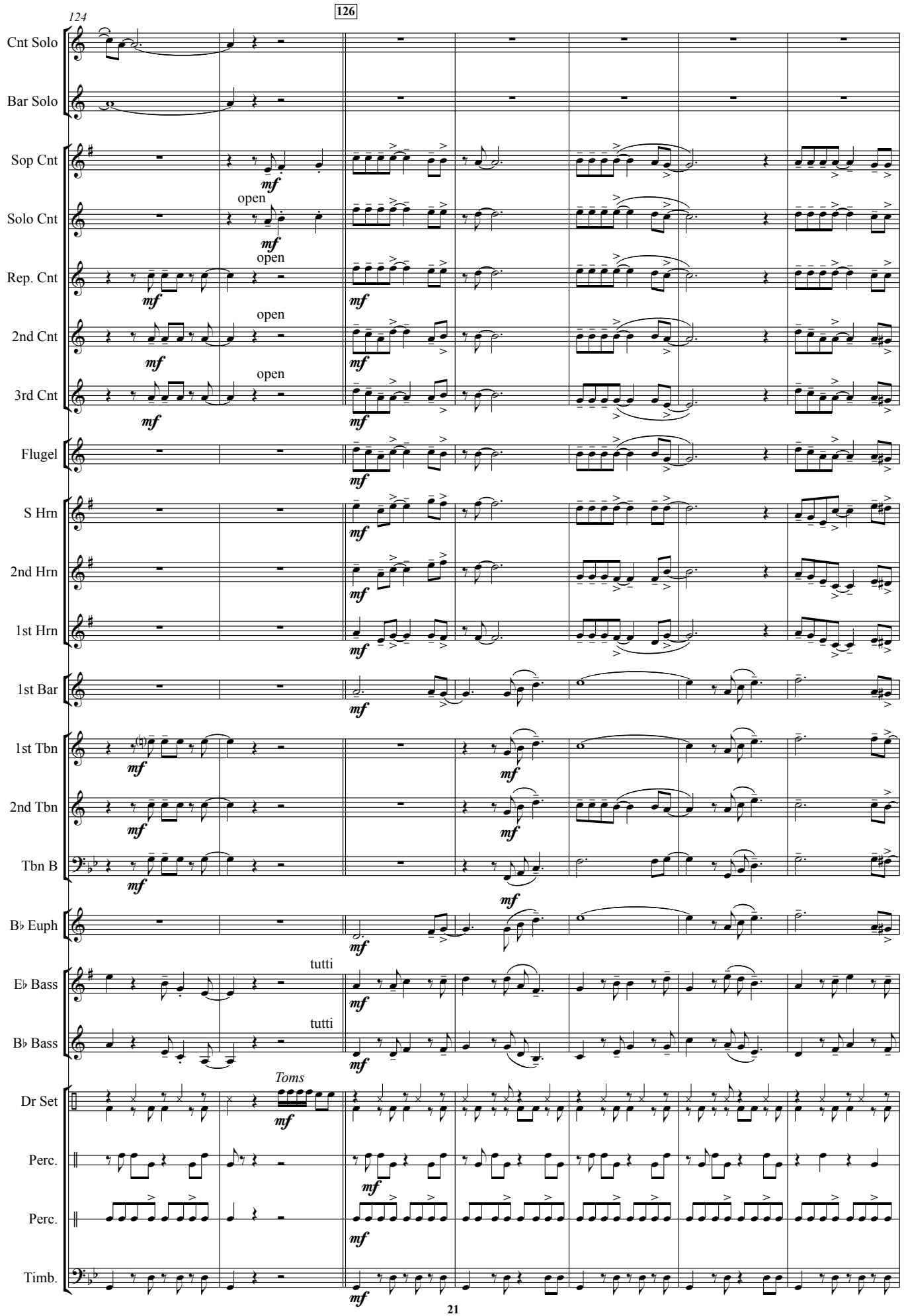
124
126
Cnt Solo
Bar Solo
Sop Cnt
Solo Cnt
Rep. Cnt
2nd Cnt
3rd Cnt
Flugel
S Hrn
2nd Hrn
1st Hrn
1st Bar
1st Tbn
2nd Tbn
Tbn B
B♭ Euph
E♭ Bass
B♭ Bass
Dr Set
Perc.
Perc.
Timb.
open
tutti
Toms
mf

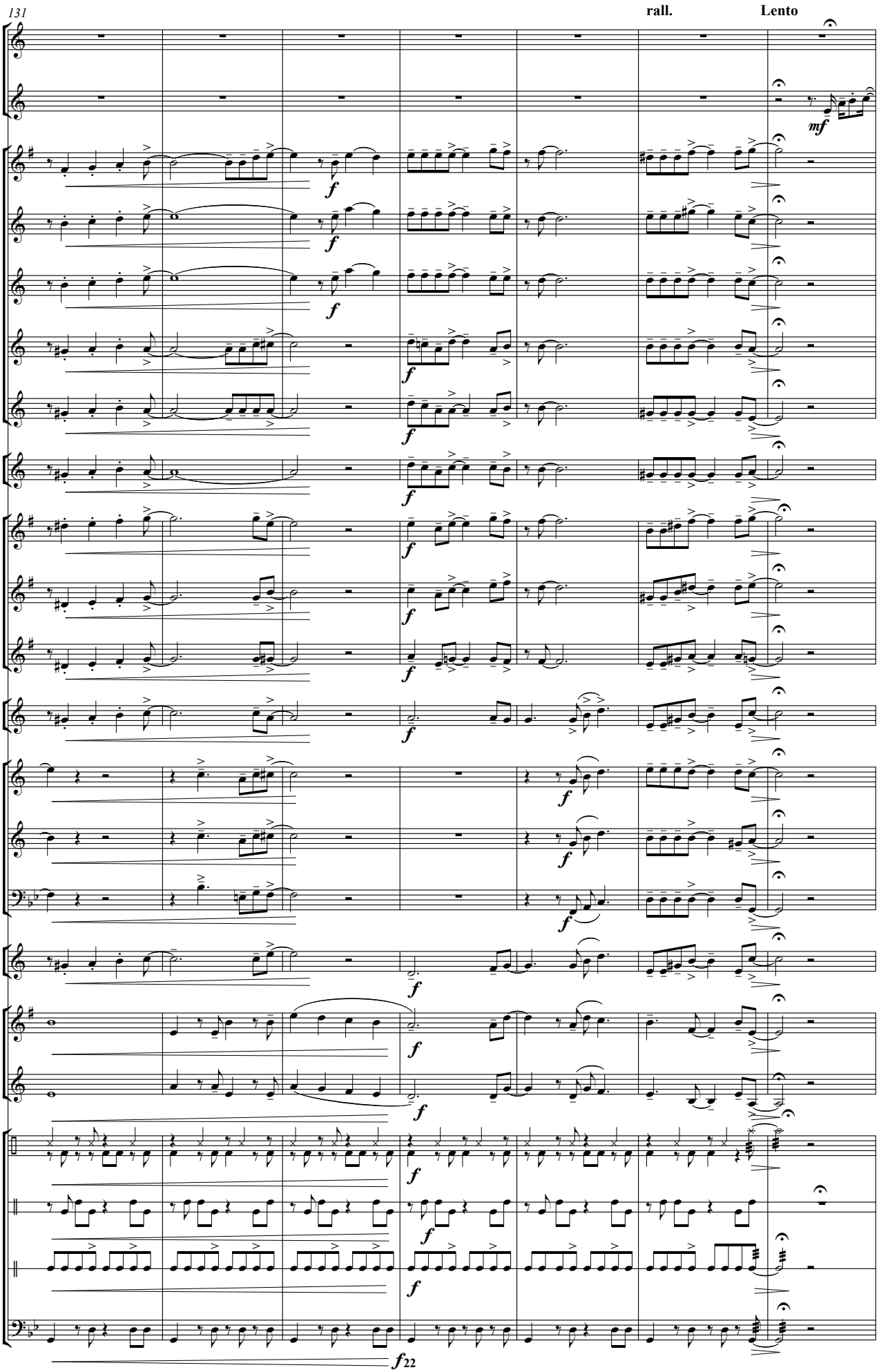
131
rall.
Lento
Cnt Solo
Bar Solo
Sop Cnt
Solo Cnt
Rep. Cnt
2nd Cnt
3rd Cnt
Flugel
S Hrn
2nd Hrn
1st Hrn
1st Bar
1st Tbn
2nd Tbn
Tbn B
B♭ Euph
E♭ Bass
B♭ Bass
Dr Set
Perc.
Perc.
Timb.
mf
f
22

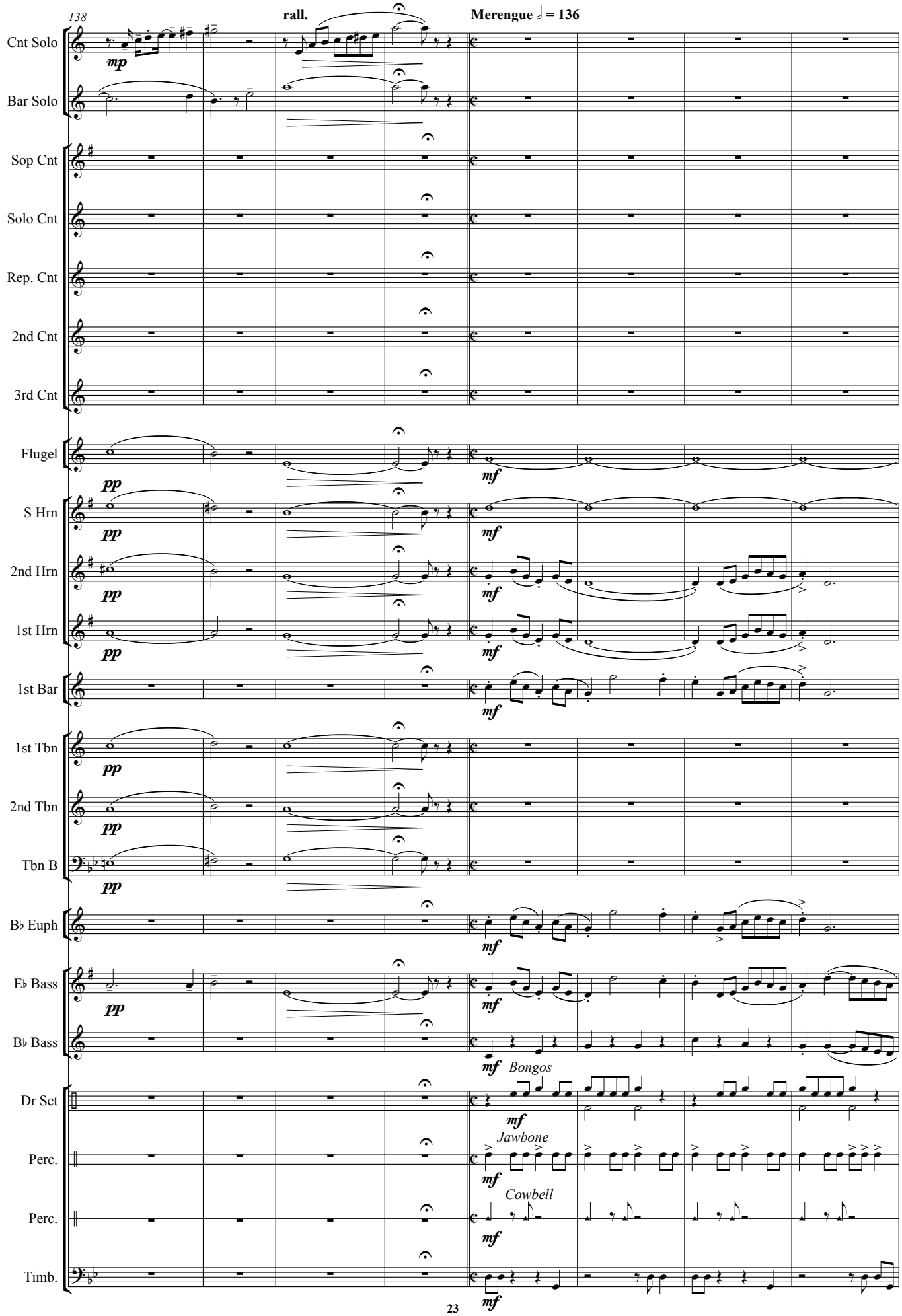
138
rall.
Merengue ♩ = 136
Cnt Solo
Bar Solo
Sop Cnt
Solo Cnt
Rep. Cnt
2nd Cnt
3rd Cnt
Flugel
S Hrn
2nd Hrn
1st Hrn
1st Bar
1st Tbn
2nd Tbn
Tbn B
B♭ Euph
E♭ Bass
B♭ Bass
Dr Set
Perc.
Perc.
Timb.
Bongos
Jawbone
Cowbell

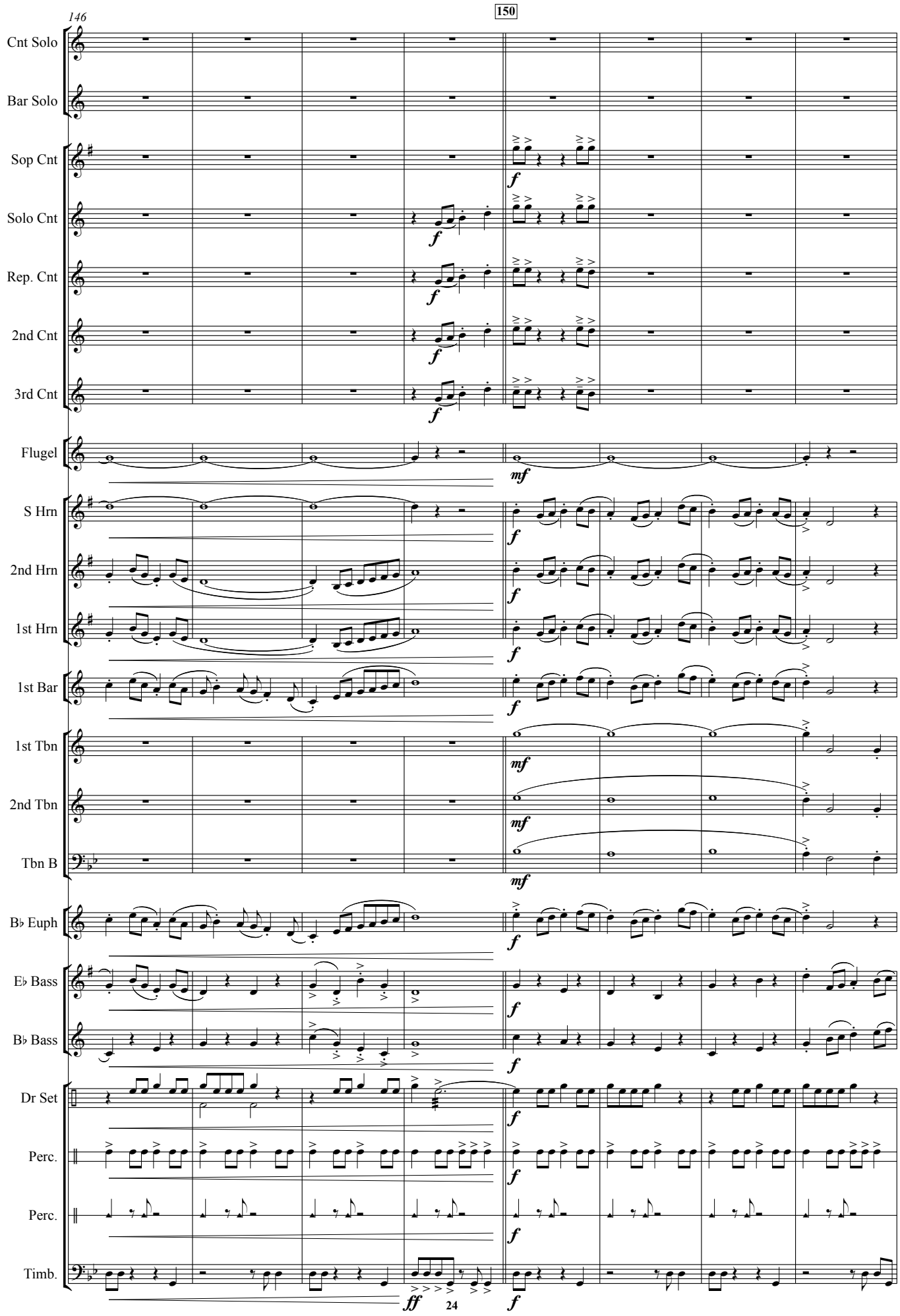
146
150
Cnt Solo
Bar Solo
Sop Cnt
Solo Cnt
Rep. Cnt
2nd Cnt
3rd Cnt
Flugel
S Hrn
2nd Hrn
1st Hrn
1st Bar
1st Tbn
2nd Tbn
Tbn B
B♭ Euph
E♭ Bass
B♭ Bass
Dr Set
Perc.
Perc.
Timb.
f
mf
ff

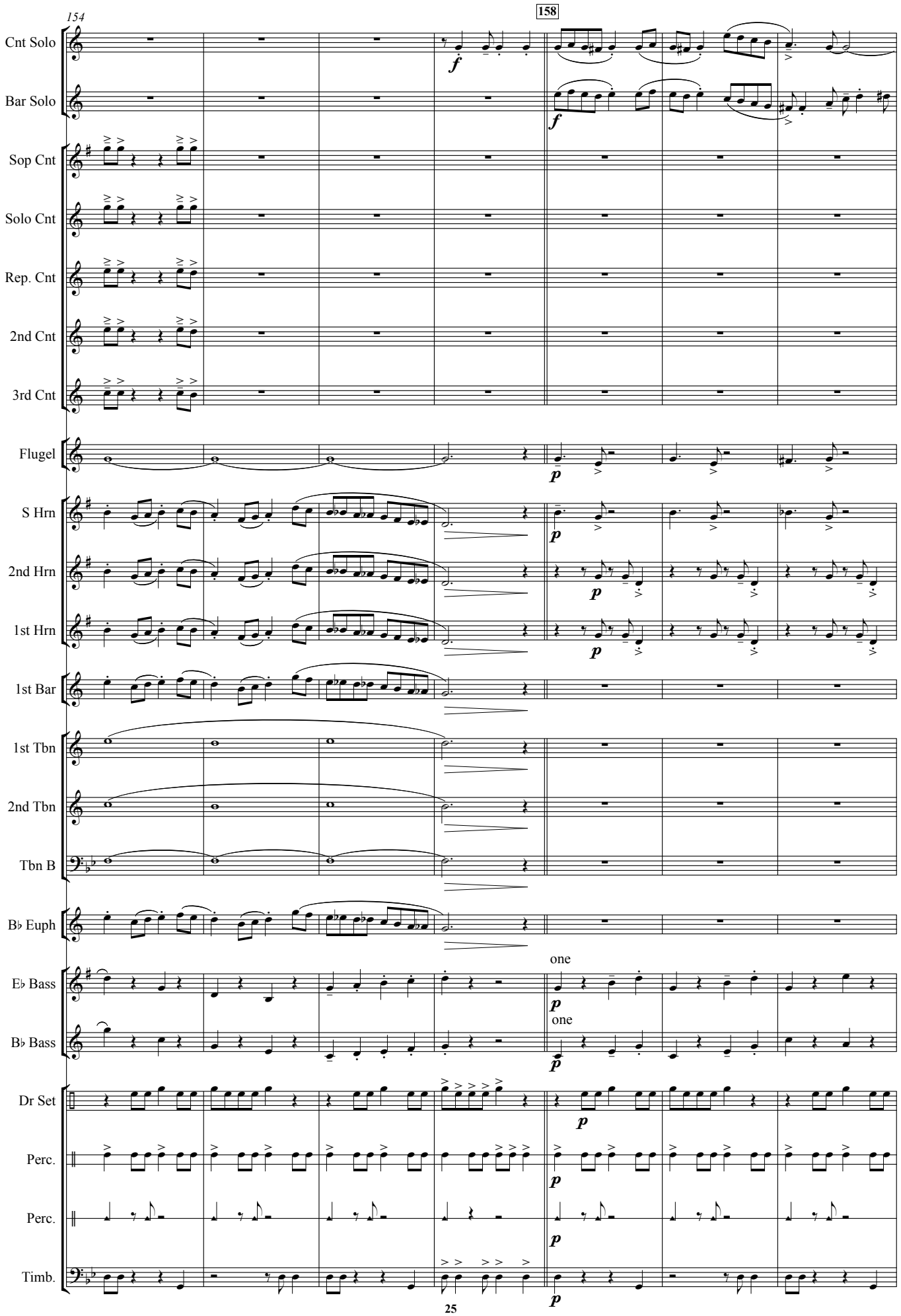
154
158
Cnt Solo
Bar Solo
Sop Cnt
Solo Cnt
Rep. Cnt
2nd Cnt
3rd Cnt
Flugel
S Hrn
2nd Hrn
1st Hrn
1st Bar
1st Tbn
2nd Tbn
Tbn B
B♭ Euph
E♭ Bass
B♭ Bass
Dr Set
Perc.
Perc.
Timb.
one
one

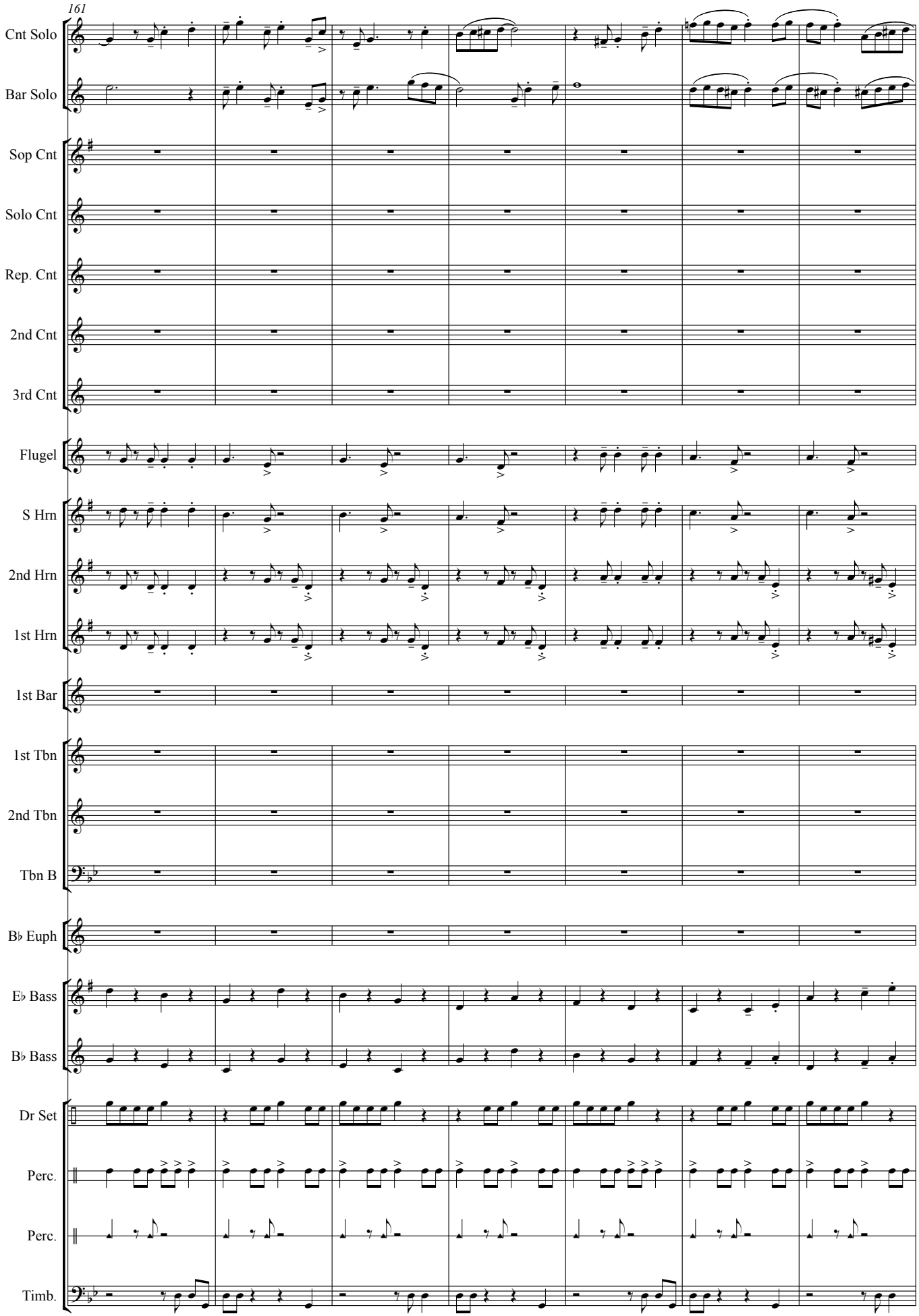
161
Cnt Solo
Bar Solo
Sop Cnt
Solo Cnt
Rep. Cnt
2nd Cnt
3rd Cnt
Flugel
S Hrn
2nd Hrn
1st Hrn
1st Bar
1st Tbn
2nd Tbn
Tbn B
B♭ Euph
E♭ Bass
B♭ Bass
Dr Set
Perc.
Perc.
Timb.

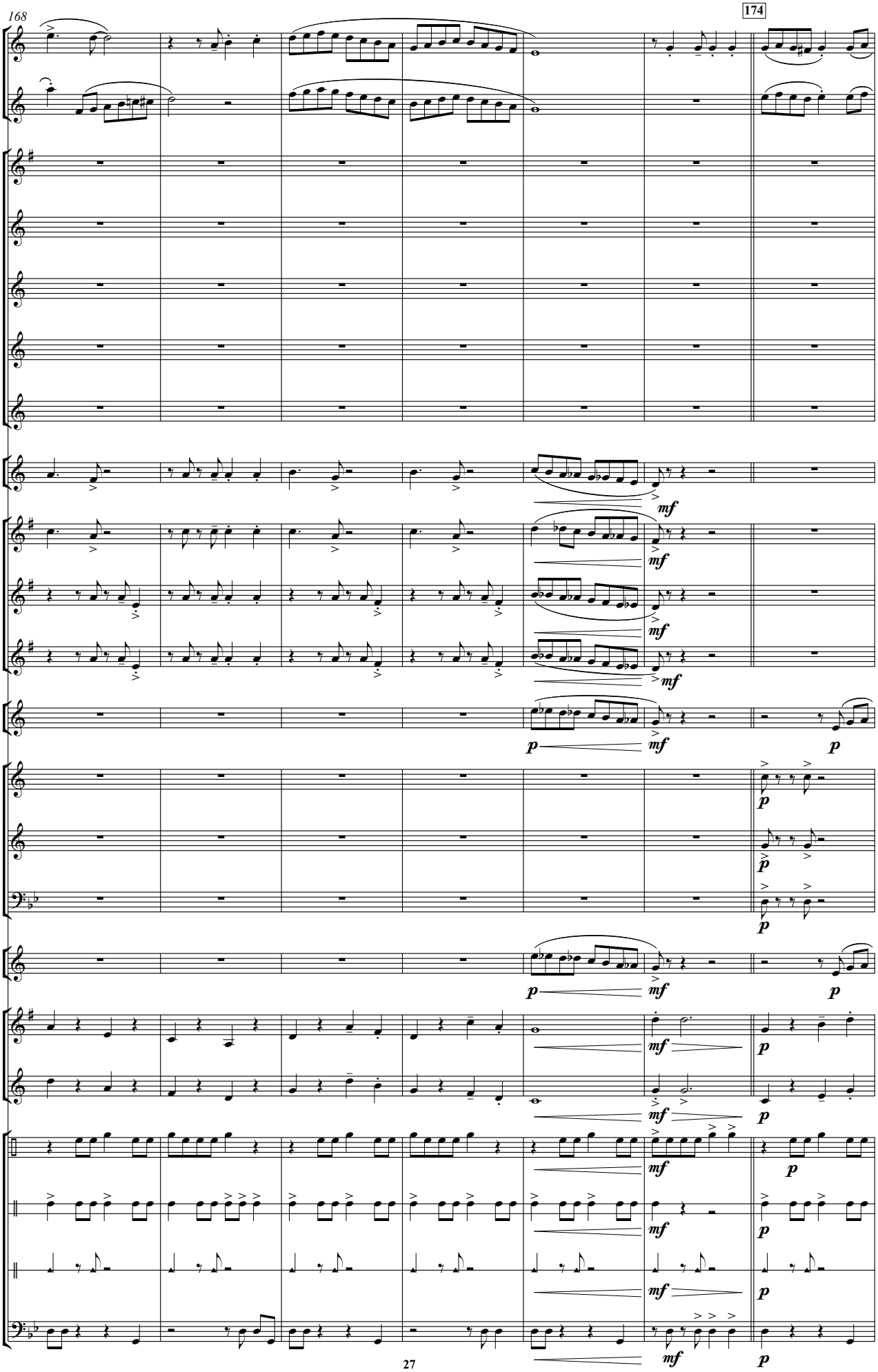
168
174
Cnt Solo
Bar Solo
Sop Cnt
Solo Cnt
Rep. Cnt
2nd Cnt
3rd Cnt
Flugel
S Hrn
2nd Hrn
1st Hrn
1st Bar
1st Tbn
2nd Tbn
Tbn B
B♭ Euph
E♭ Bass
B♭ Bass
Dr Set
Perc.
Perc.
Timb.
mf
p

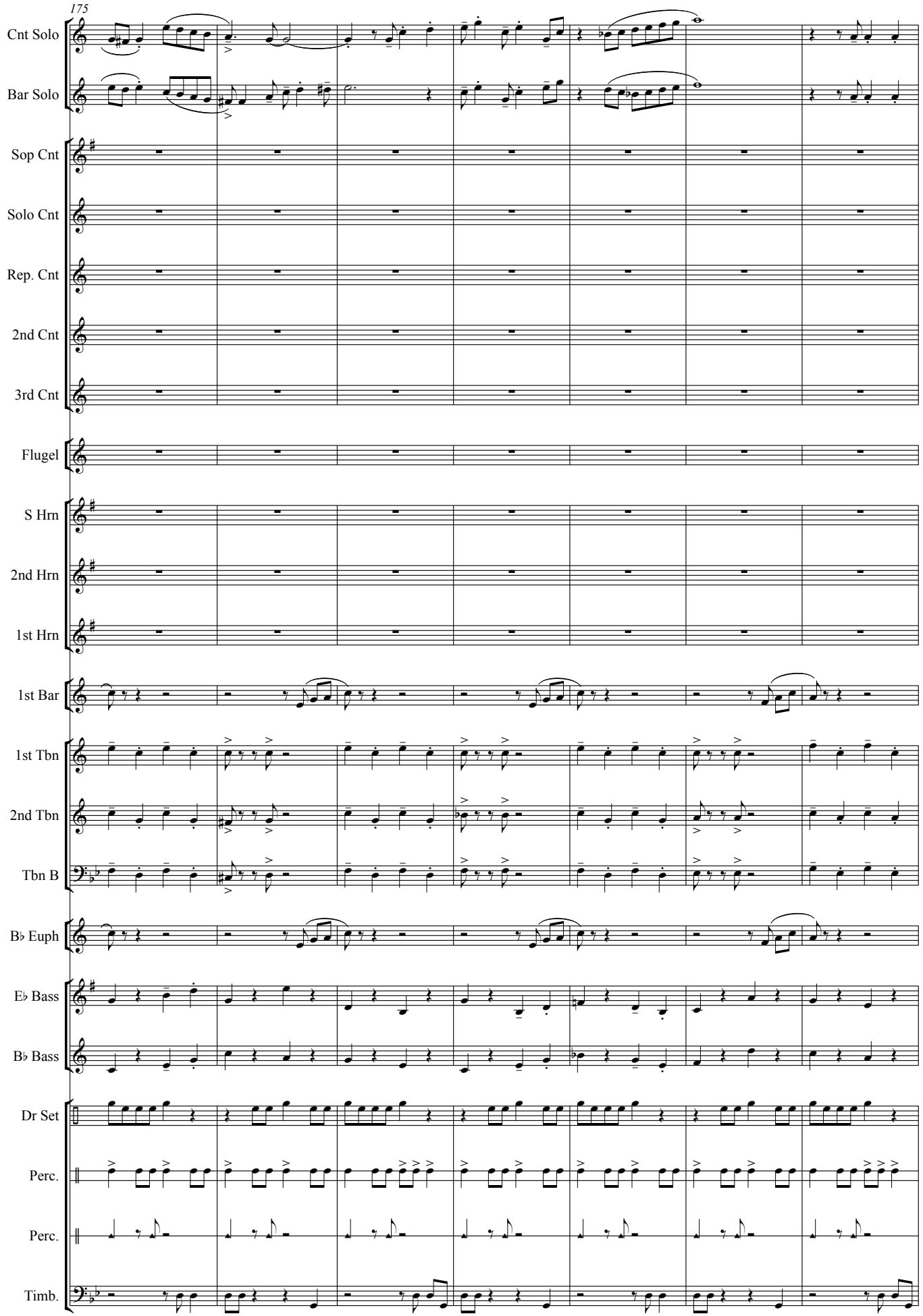
175
Cnt Solo
Bar Solo
Sop Cnt
Solo Cnt
Rep. Cnt
2nd Cnt
3rd Cnt
Flugel
S Hrn
2nd Hrn
1st Hrn
1st Bar
1st Tbn
2nd Tbn
Tbn B
B♭ Euph
E♭ Bass
B♭ Bass
Dr Set
Perc.
Perc.
Timb.

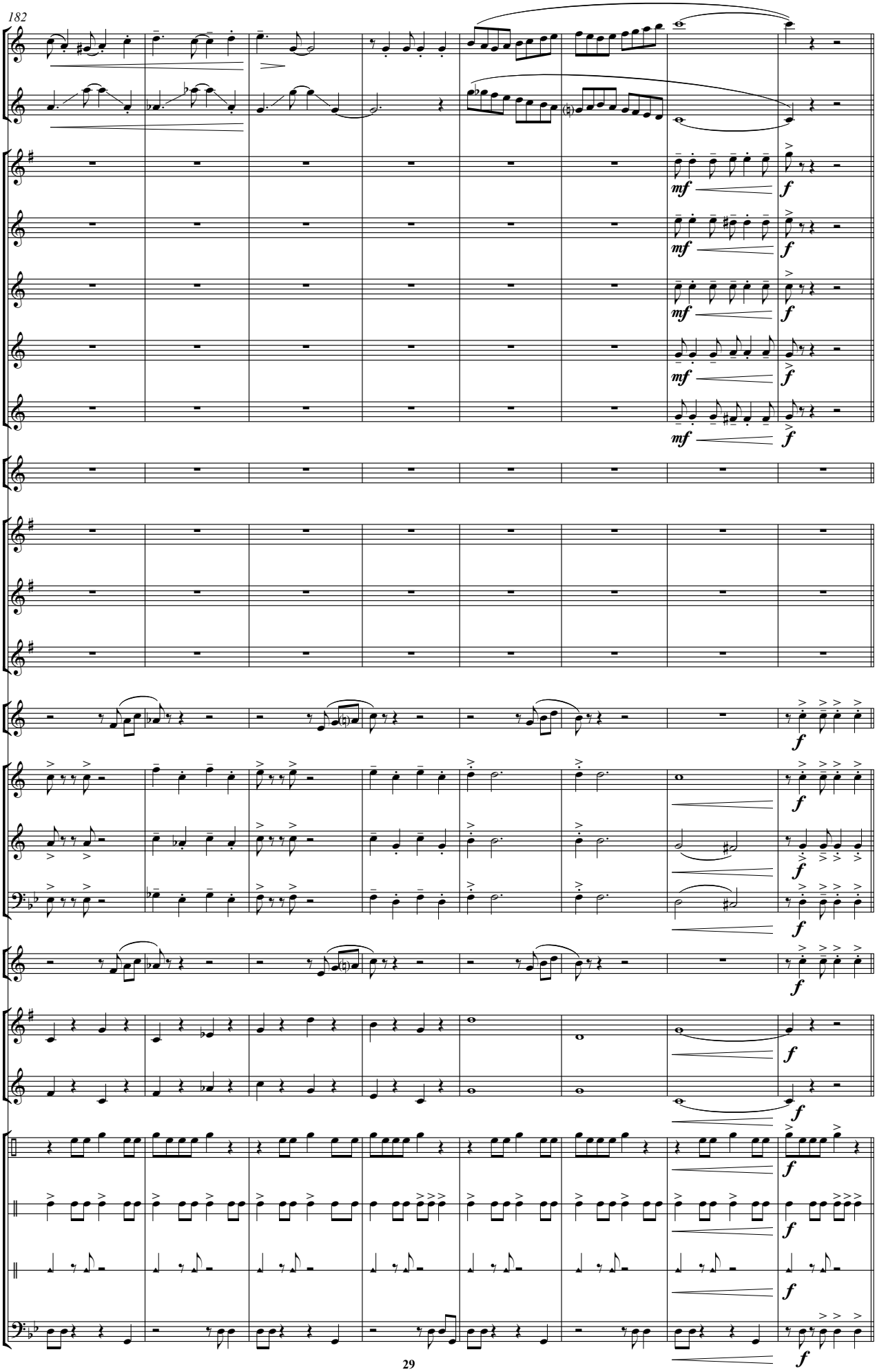
182
Cnt Solo
Bar Solo
Sop Cnt
Solo Cnt
Rep. Cnt
2nd Cnt
3rd Cnt
Flugel
S Hrn
2nd Hrn
1st Hrn
1st Bar
1st Tbn
2nd Tbn
Tbn B
B♭ Euph
E♭ Bass
B♭ Bass
Dr Set
Perc.
Perc.
Timb.
mf
f