1er Mini - Concertino
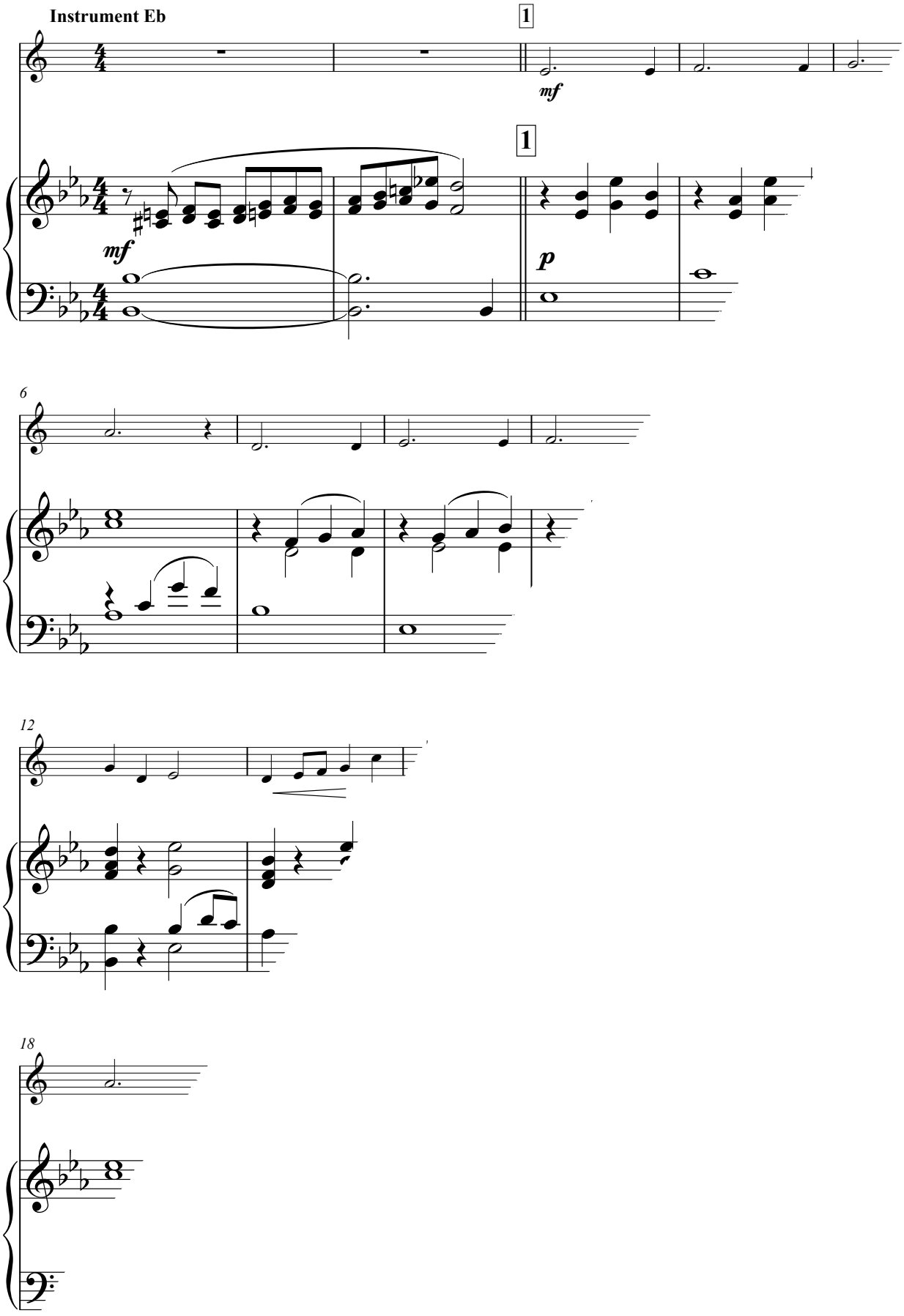
Julien POR